



CORONA RESIDENCE
BOARD OF ADJUSTMENT

Agent: Ada Corral, Jobe Corral Architects
Owners: Ilse Frank & Timothy Braun
Project Address: 1422 Corona Drive
Seeking Variance for: LDC Section 25-2-492, Site Development Regulations
Case Number: C15-2024-0017



EXISTING RESIDENCE: 1422 CORONA DRIVE



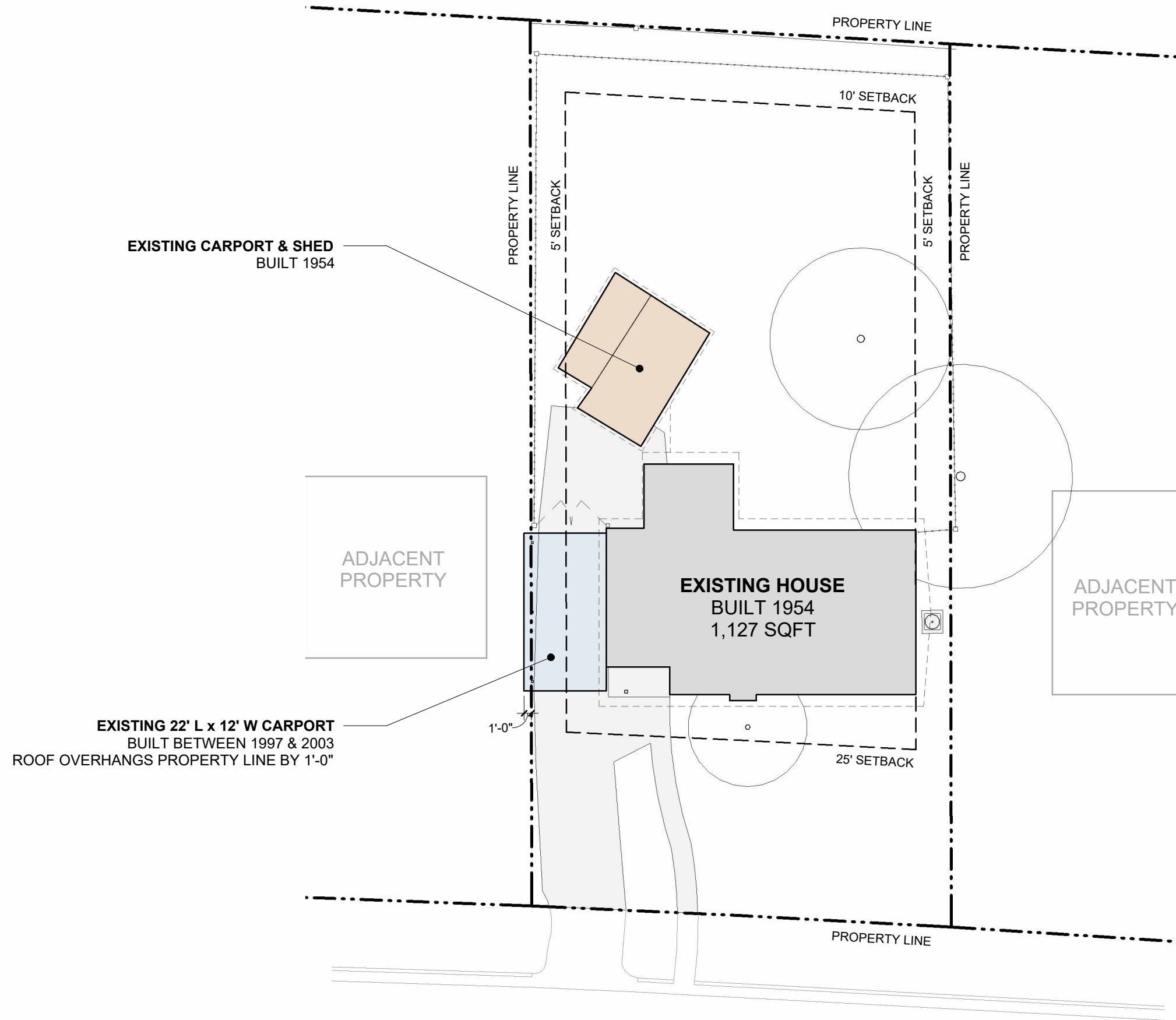

CORONA DRIVE

For review only. Design elements subject to change.
Not for regulatory approval, permit, or construction.

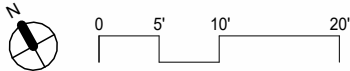
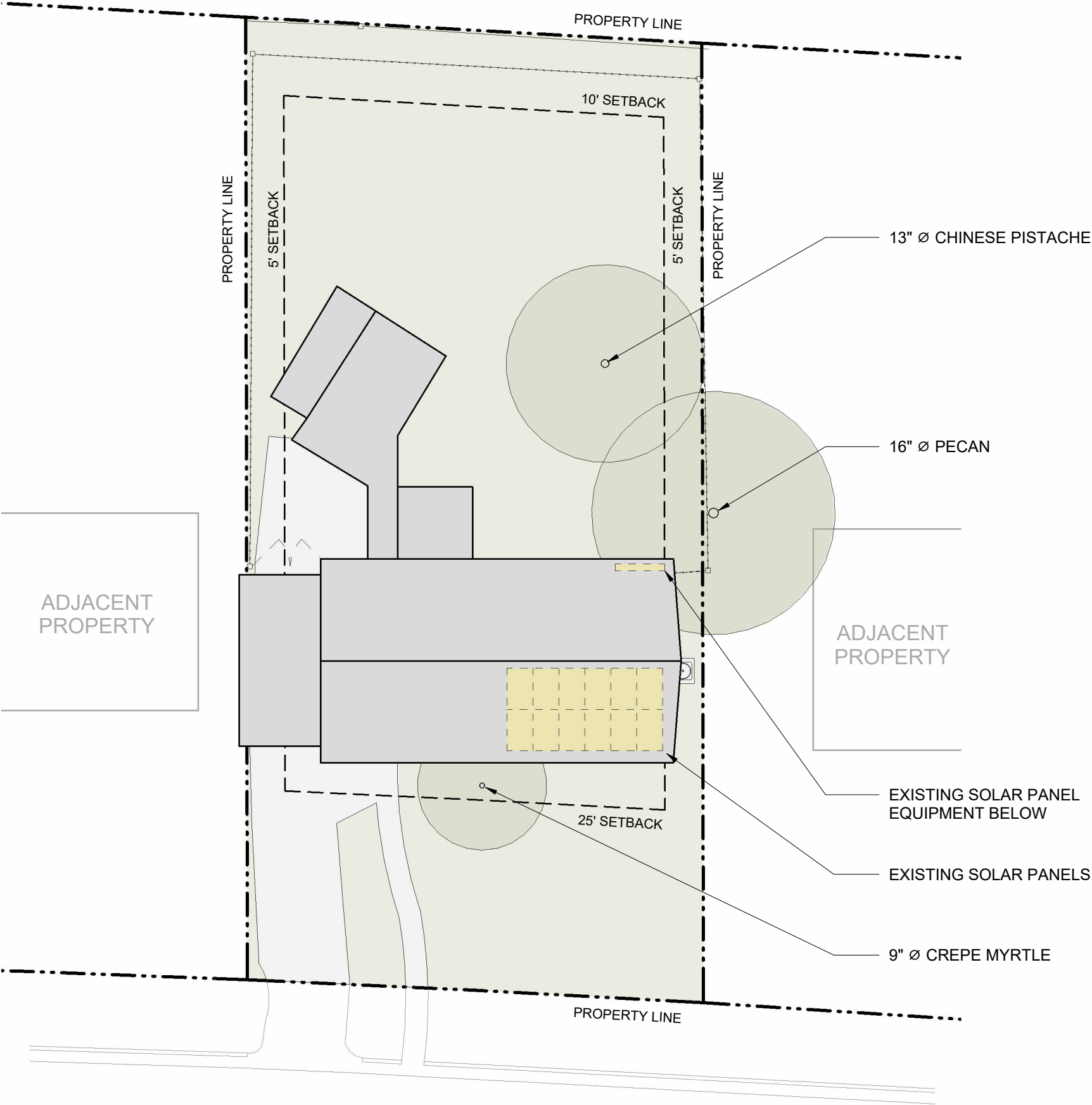

For review only. Design elements subject to change.
Not for regulatory approval, permit, or construction.

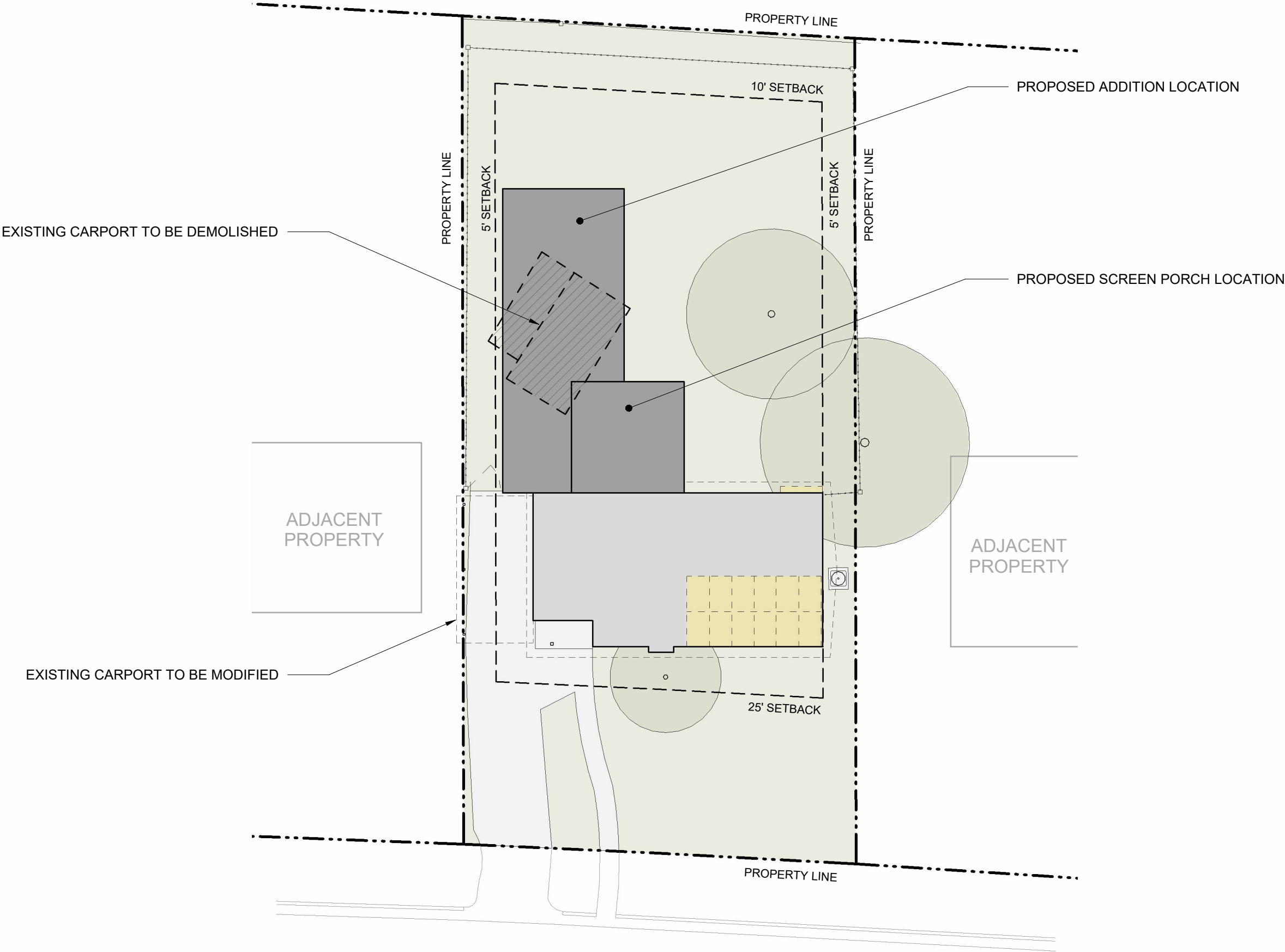

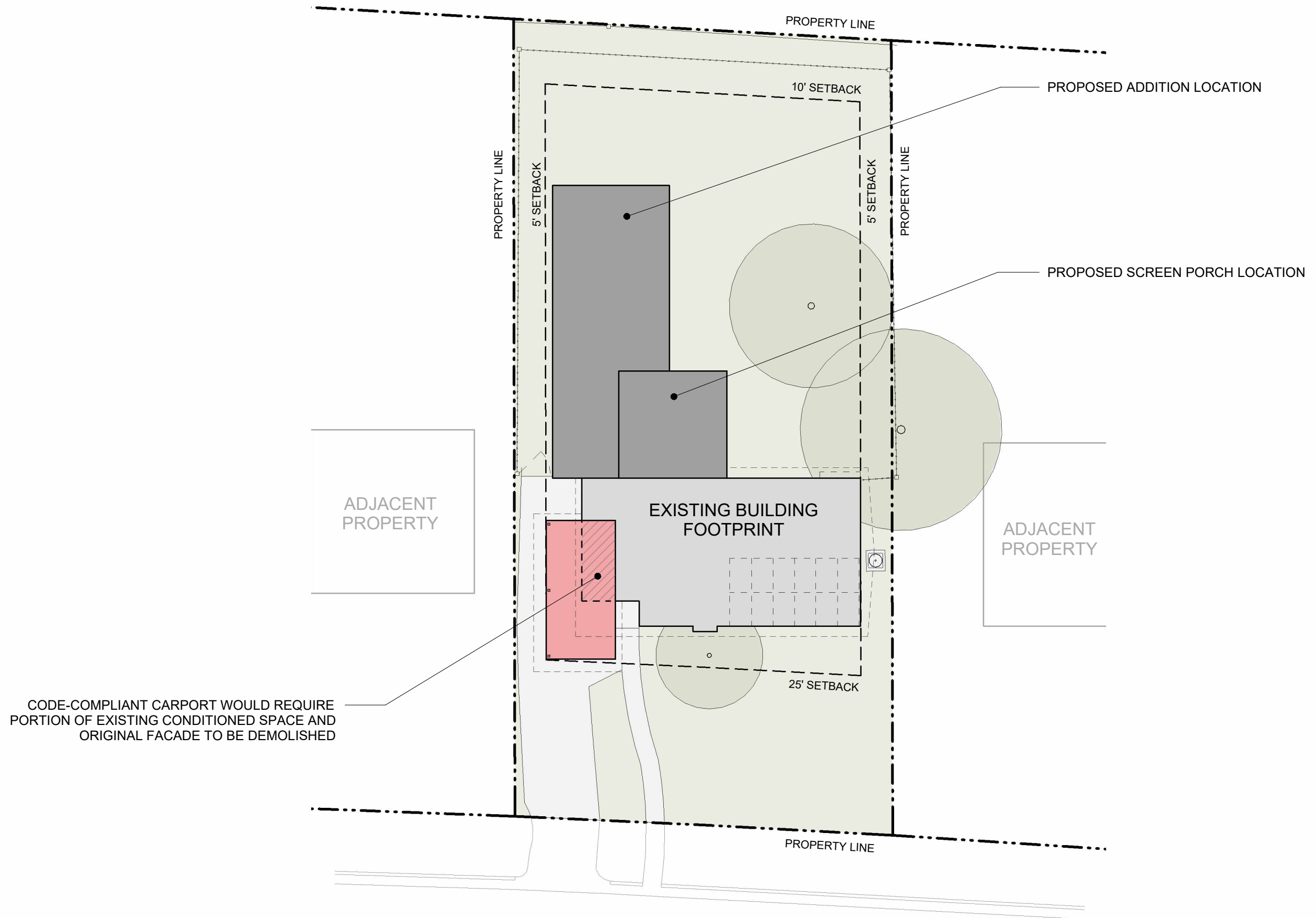

CODE-COMPLIANT CARPORT WOULD REQUIRE
PORTION OF EXISTING CONDITIONED SPACE AND
ORIGINAL FACADE TO BE DEMOLISHED



CORONA DRIVE

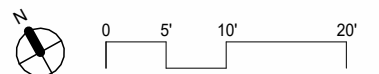

For review only. Design elements subject to change.
Not for regulatory approval, permit, or construction.

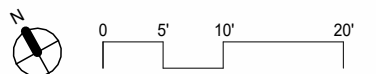
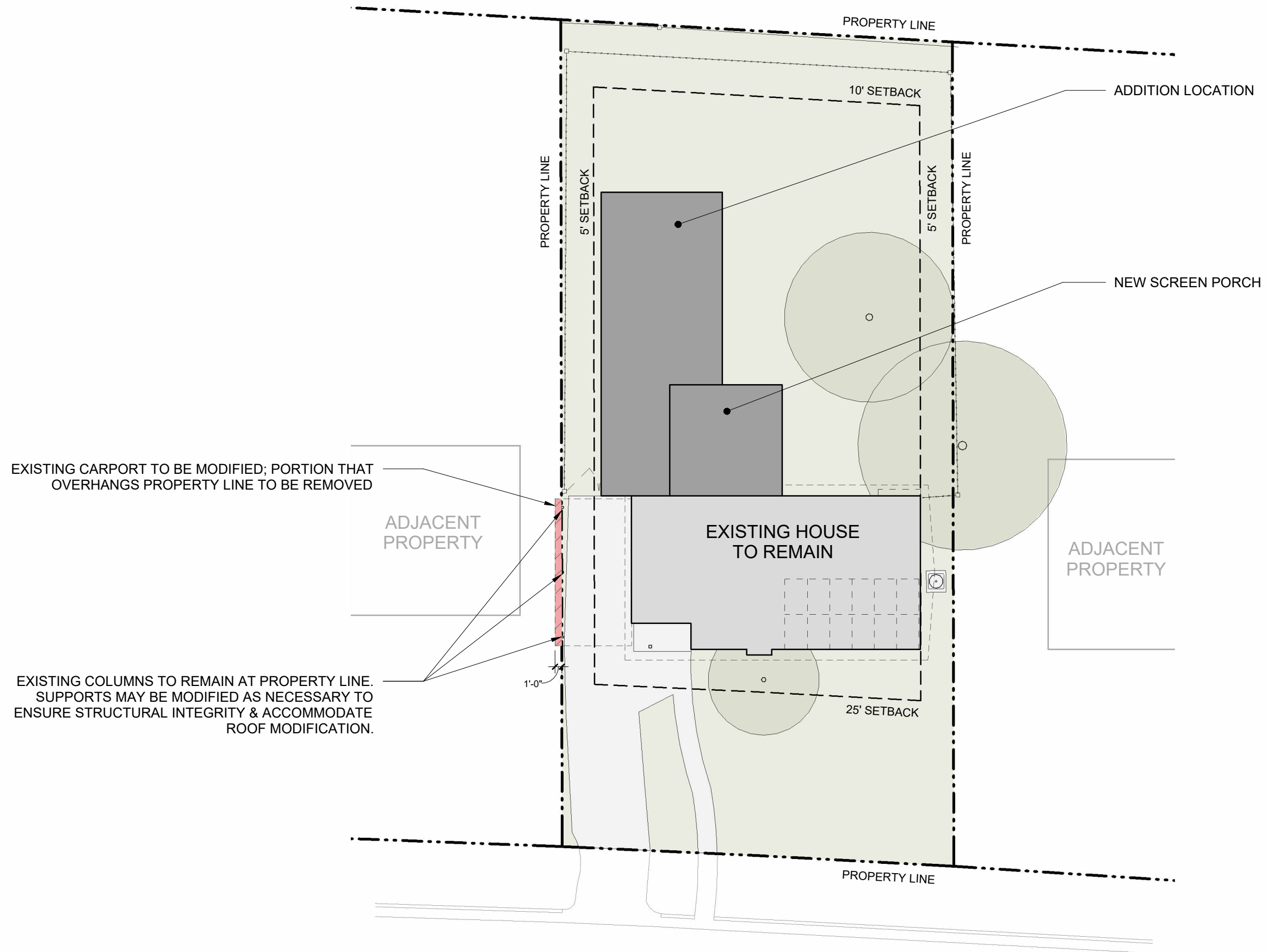

For review only. Design elements subject to change.
Not for regulatory approval, permit, or construction.



CLIMATE CHANGE & INCREASED INSTANCES OF EXTREME WEATHER

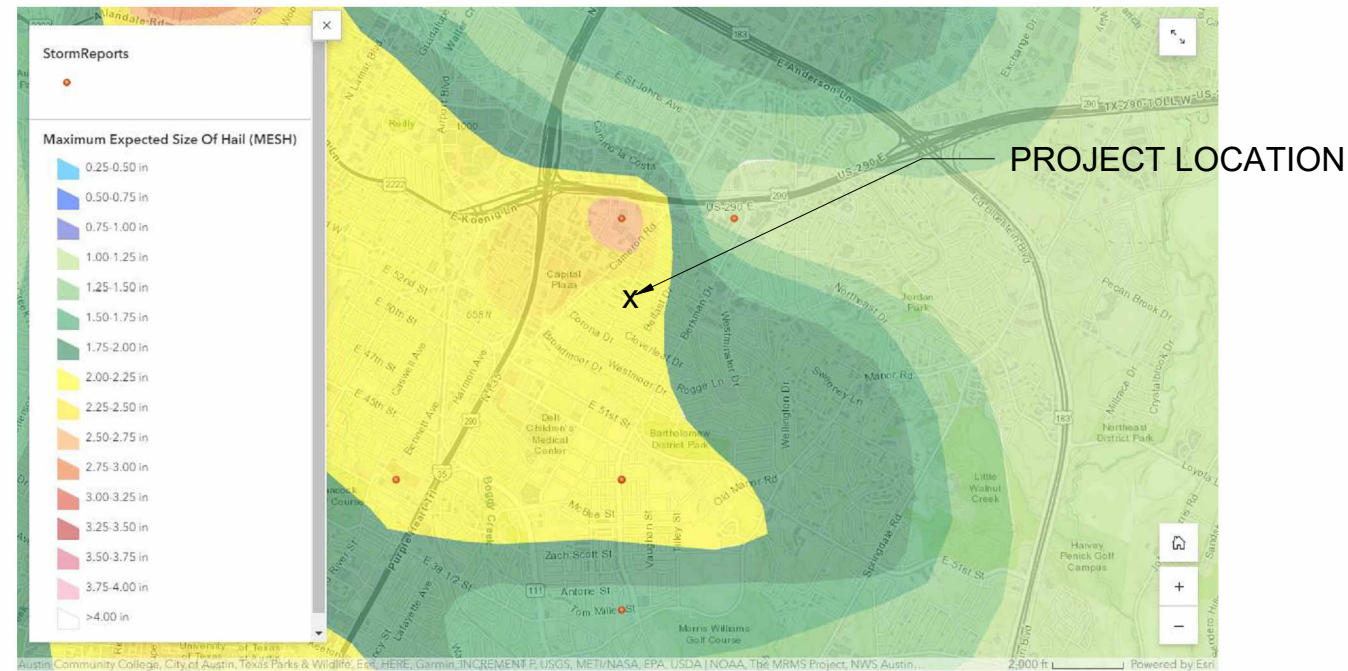

Hail Map from September 2023 Storm
Source: ArcGIS

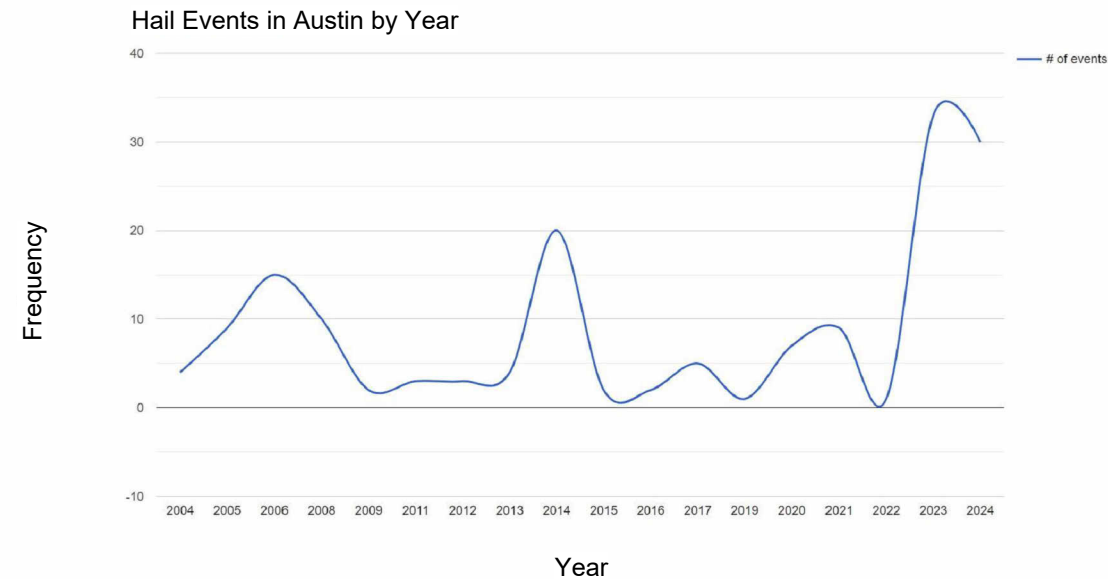

Hail over 1 1/2" in diameter can cause significant damage to vehicles.
 In 2024, there have been 24 reports of hail 1 1/2" and larger in Austin.
 In 2023, there were 19 reports of hail 1 1/2" and larger in Austin.
 In 2022, there were no reports of hail 1 1/2" and larger in Austin.
 Source: National Weather Service, Stormersite.com

AUSTIN CLIMATE EQUITY PLAN & EV BATTERY EFFICIENCY

COA Transportation Electrification 2030 Goal:
 40% of total vehicle miles traveled in Austin are electrified

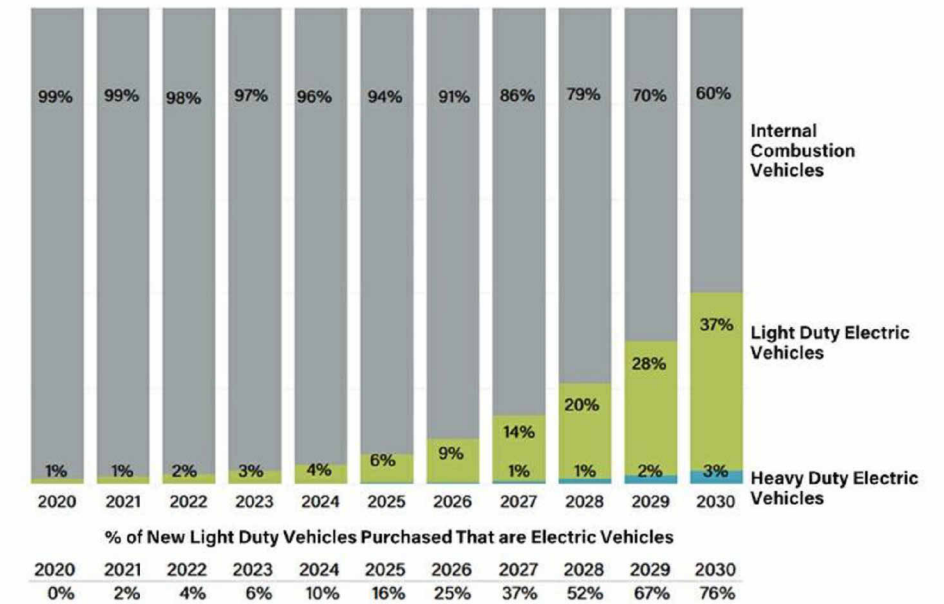

Austin On-road Vehicle Target
Source: austintexas.gov

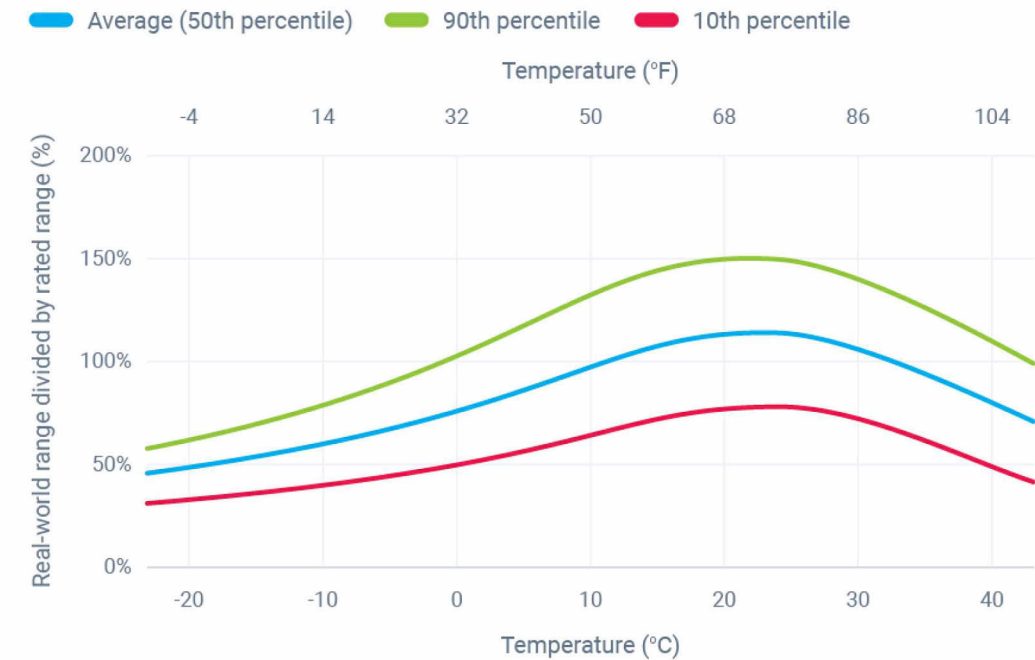

Effect of Temperature on EV Battery Efficiency & Range
Source: Geotab

WHY A CARPORT IS NECESSARY



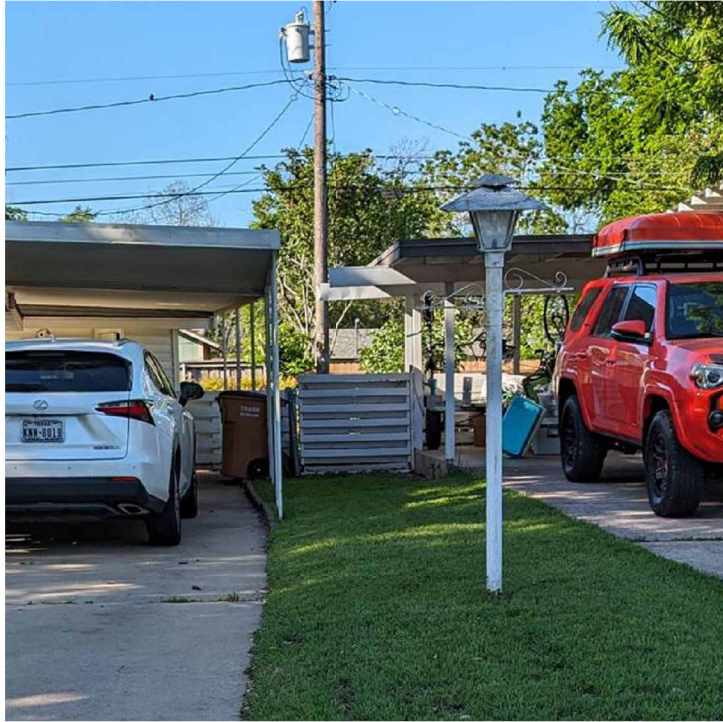
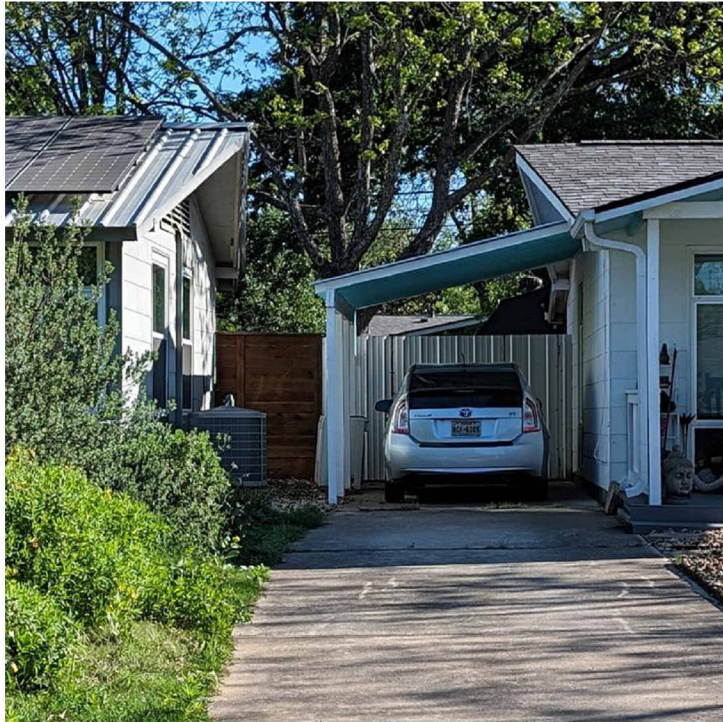
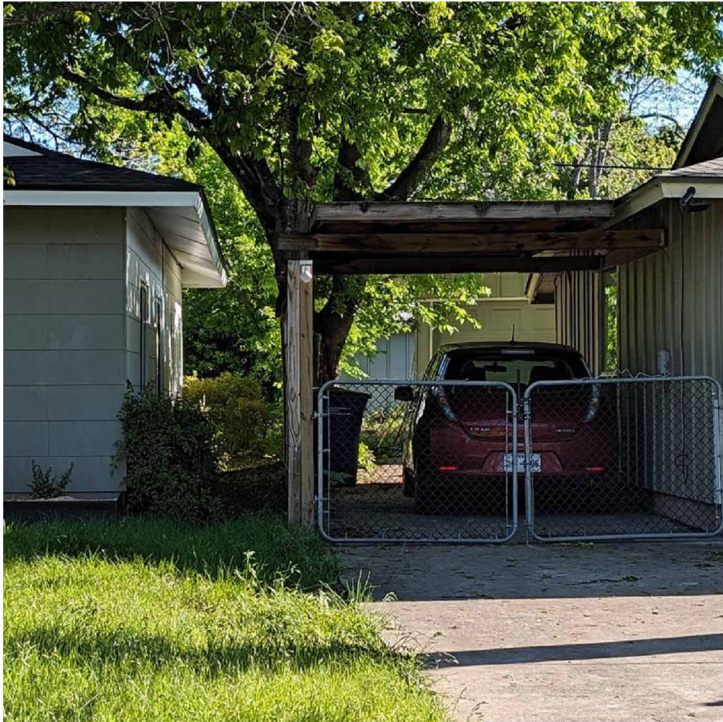
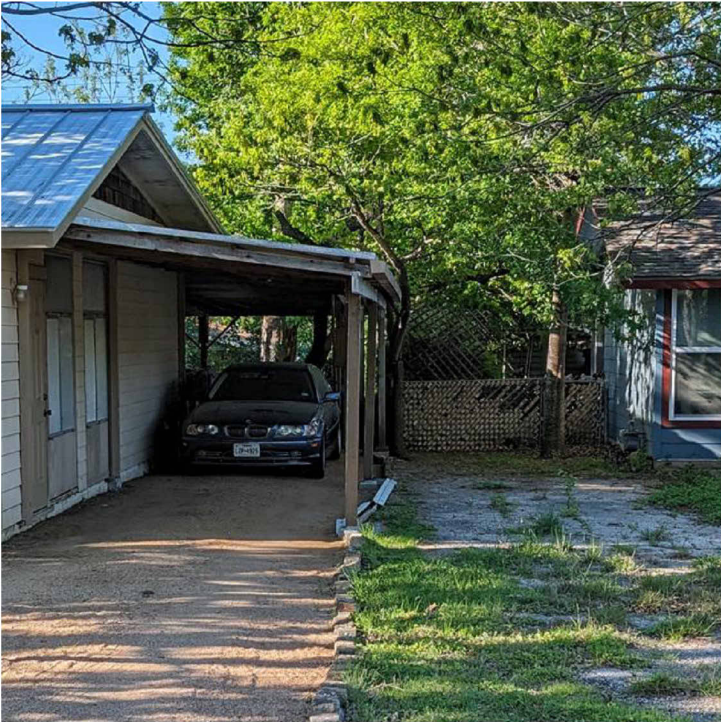

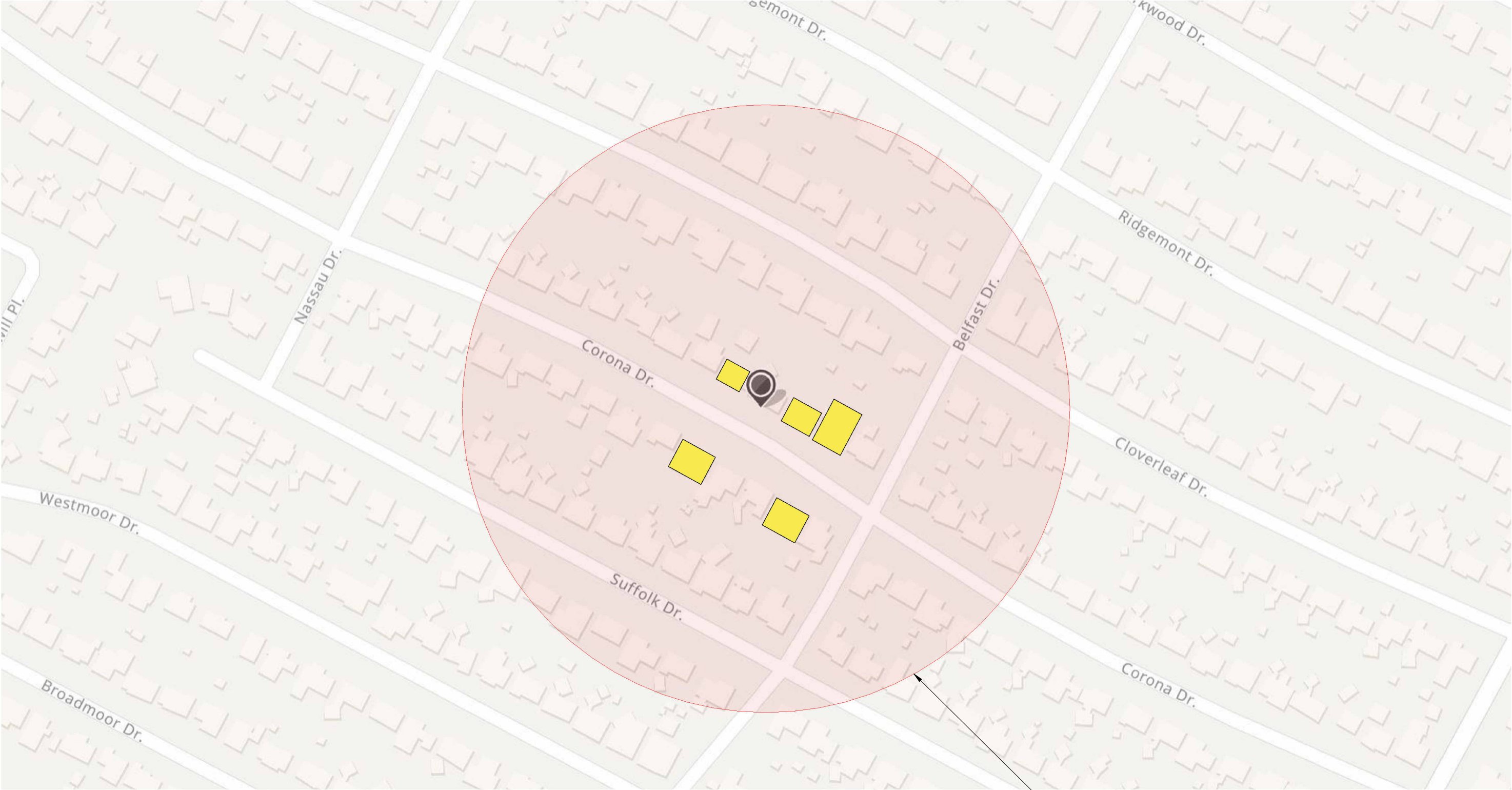

500' Ø RADIUS FROM PROPERTY

