



7304 KNOX LANE

Carter Design Associates (CDA) was retained to review existing research and the residential structure located at 7404 Knox Lane, Austin, Texas. The review was to determine whether the structure met the criteria for historic zoning by the City of Austin. On September 19th, 2024 CDA met on site with the Owner to assess the historic merits of the primary residence and if the criteria were met was there an intact historic structure that could be relocated onsite. The residential structure consists of multiple additions and modifications made by the Knox family throughout their lifetime and ownership of the property.

All findings and hypotheses are based on visual observation and research limited to mapping, photographs (contemporary and historic) and written accounts. The original intent of CDA's review concerned the historic criteria and how, if at all, the structure met the stated criteria. The history of the property suggested that the building had been modified, and there might be an "original" historic building that would better meet the criteria. Our work was to uncover this historic structure and determine how it could be relocated on the site.

Findings

The site visit forced a revision of the working hypotheses

1. The residence had been radically modified over time and what appeared to be the historic features were actually constructed with replica materials.
2. The site/land is just as important as the residential structure
3. The outbuildings better tell the story of the Knox family, based on historic accounts.

Today, the residence is a L-shaped plan with a two-story portion to the East; a curved, wrap around covered porch to the Southeast; enclosed shed-roofed porch to the West; and an early one-room addition to the South. Most of the exterior finishes such as the roof, board and batten siding, doors, windows, screens, siding, shutters and trim are modern construction and/or replacements. The finishes do not reflect an historic photo (See Photo X -) which appears to be the South façade of the residence, nor is there any of the (olive-green) stucco mentioned on page 71 of the *Austin Originals – Chats with Colorful Characters* by Robyn Turner. Many of the interior finishes have been replaced with modern materials chosen for aesthetic reasons by the Owners and intended to reflect an older rustic style. (Exhibit C)

Using historical aerial photos, we can begin to put to piece together the evolution of the residence construction. The 1940, City of Austin aerial photograph shows the L-shaped plan with two perpendicular gable roofs, a rectangular covered porch to the Southeast, a faint shadow of where the fireplace is, and what would be the shed roofed covered porch to the West. In the 1958 aerial photo, we can see a faint outline of the single room addition to the South and a detached structure built to the West of the house. This configuration is visible until the 1984 aerial photograph. This roof line changed in the 1997 aerial photograph, which matches the roof line visible today. (Exhibit A)

Historic photos and building permit records indicate major modifications were made to the residence in the early 90s. A search of Austin's public permits shows several permits were pulled in April of 1990. The permits pulled included mechanical (1990-009682 MP), electrical (1990-009682 EP), water (1990-290755A2W), and waste water (1990-173886 W). These permits coincide with the changes shown between the 1984 and 1997 aerial photos. The East wing of the original L-shaped plan was heavily modified, possibly demolished, to be more than double its original foot print and a second story added. The front porch was replaced with a larger rounded porch. The roof, siding, windows, doors, trim and decorative features reflect this 90s era of construction and replacement. There is little original material or finish left inside or out that reflect the pre-1990 structure.

While the residence consists of an eclectic architectural style, which may be seen as unique and noteworthy, these defining features date to the early 90s and fall outside of the historic criteria. Although some historic materials have been retained, they have not been retained in their original location and have been used based on the Owner's sense of aesthetics and not for historic preservation. Little material remains from the original house that retains its historic context to warrant preserving or relocating.

The outbuildings prove more interesting, especially when viewed in light of the historic accounts of the family's boy's camp and wildlife rescue endeavors. The accessory outbuildings reflect typical utilitarian farm type uses with lean-to shed or simple gabled corrugated metal roofs and metal or board and batten walls. The detached structure and its attached greenhouse just East of the residence is a simple wood framed structure with a flat roof. A small single pen, square hewn, half notch corners, log structure with lean-to sheds on either side of the door sits under a large oak tree just to the Northeast of the residence, likely used for small animals such as chickens. A small wood tack shed set on skids sits to the Northeast of the log structure. Of the structures visible in the 1940s aerial photo, only the log structure, the horse stall shed, the tack shed and an equipment shed remain. Many of the outbuildings built in the 50s to 60s have either been demolished, collapsed, or partially collapsed. (Exhibit B)

The Knox Family utilized the property as a farm for animals including horses, a refuge for small animals, and bee keeping as well as a day camp for boys. The outbuildings reflect the nature of these activities. Thus, the house becomes an accessory to the to the primary historic association of the property.

Request:

Allow for a full demolition of the primary residence and outbuildings not recommended for relocation.

CDA's Recommendations:

- The property's existing conditions be documented and provided to historic archives for record keeping purposes.
- Relocate the tack shed and log structure to the East side of the proposed extension of Knox Lane. These would be relocated in the environmental protection area noted on the 2016 site plan.
- Provide a historical marker and/or kiosk explaining the site's history and evolutions over time.
- Utilize this as a trailhead for a walking path connecting Knox Lane to Chimney Corners and passing the spring fed pool made by the Knox Family.
- Be aware there may be archeological findings as construction for infrastructure and future residences is performed. We recommend shovel tests to help assess the archeological potential

KNOX PRESERVE

PRELIMINARY PLAN

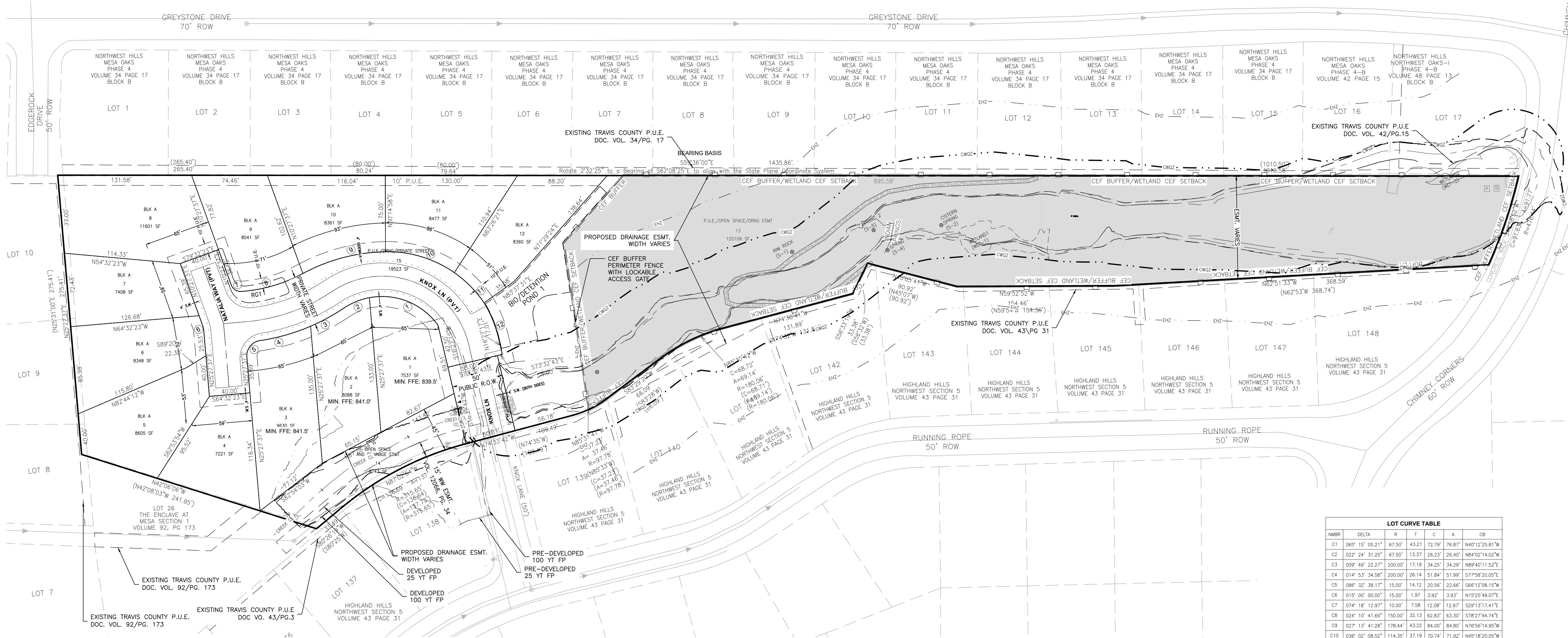

LOT CURVE TABLE						
NMBR	DELTA	R	T	C	A	CB
C1	065° 15' 05.21"	67.50'	43.21'	72.79'	76.87'	N40°12'25.81"W
C2	022° 24' 31.20"	67.50'	13.37'	26.23'	26.40'	N84°02'14.02"W
C3	009° 49' 22.27"	200.00'	17.19'	34.25'	34.29'	N89°40'11.32"E
C4	014° 53' 34.58"	200.00'	26.14'	51.84'	51.99'	S77°58'20.05"E
C5	086° 32' 38.17"	15.00'	14.12'	20.56'	22.66'	S66°12'08.15"W
C6	019° 00' 00.00"	15.00'	1.97'	3.92'	3.93'	N15°25'49.07"E
C7	074° 18' 12.97"	10.00'	7.58'	12.08'	12.97'	S29°15'17.41"E
C8	024° 10' 41.69"	150.00'	32.13'	62.83'	63.30'	S78°27'44.74"E
C9	027° 15' 41.28"	178.44'	43.22'	84.00'	84.80'	N78°56'14.95"W
C10	036° 02' 08.52"	114.35'	37.19'	70.74'	71.92'	N45°18'20.05"W
C11	021° 00' 44.34"	114.35'	21.21'	41.70'	41.94'	N16°46'53.62"W
C12	018° 12' 16.80"	117.50'	18.83'	37.18'	37.33'	N05°30'28.18"E

SHEET INDEX

1 COVER PRELIMINARY PLAN
2 GENERAL NOTES

NORTH ARROW & SCALE

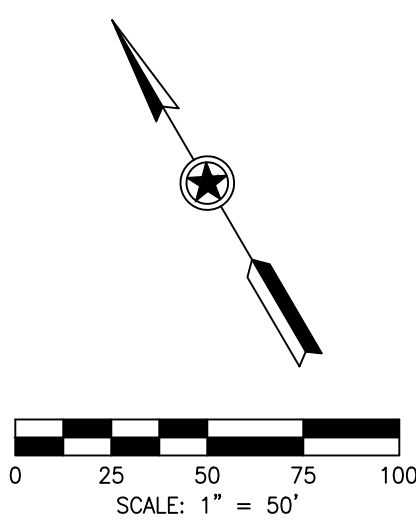

	PROPOSED CONTOURS
	EXISTING CONTOURS
	SITE BOUNDARY
	RIGHT OF WAY
	STREET CENTERLINE
	PROPOSED SIDEWALK
	CURB AND GUTTER
	EXISTING EASEMENT
	CWOZ 50' SETBACK
	EROSION HAZARD ZONE
	CREEK CENTERLINE
	PRE-DEVELOPED 25 YR FLOOD PLAIN
	PRE-DEVELOPED 100 YR FLOOD PLAIN
	DEVELOPED 25 YR FLOOD PLAIN
	DEVELOPED 100 YR FLOOD PLAIN
	CEP BUFFER

LEGAL DESCRIPTION

5.772 ACRES OF ABSTRACT 217, SURVEY 15, G.W. DAVIS, AUSTIN, TRAVIS COUNTY, TEXAS.

0.0326 ACRES OF ABSTRACT 217, SURVEY 15, G.W. DAVIS, AUSTIN, TRAVIS COUNTY, TEXAS.

ENGINEER'S CERTIFICATION

I, CONNOR J. OVERY, AM AUTHORIZED UNDER THE LAWS OF THE STATE OF TEXAS TO PRACTICE THE PROFESSION OF ENGINEERING, AND HEREBY CERTIFY THAT THIS PLAN IS FEASIBLE FROM AN ENGINEERING STANDPOINT AND COMPLIES WITH THE ENGINEERING RELATED PORTIONS OF (TITLE 25/TITLE 30) OF THE CITY OF AUSTIN LAND DEVELOPMENT CODE, AND IS TRUE AND CORRECT TO THE BEST OF MY KNOWLEDGE.

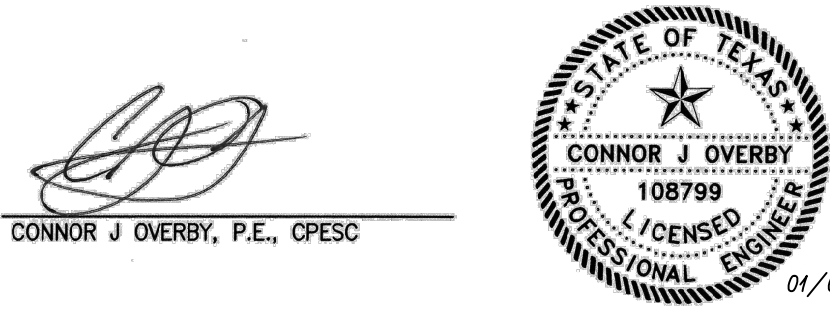

NOTES

- THIS PROJECT IS LOCATED IN THE SHOAL CREEK WATERSHED, WHICH IS CLASSIFIED AS A URBAN WATERSHED.
- THIS PROJECT IS LOCATED OVER THE EDWARDS AQUIFER RECHARGE ZONE.
- THIS PROJECT IS SUBJECT TO THE VOID AND WATER FLOW MITIGATION RULE (COA EGM 1.12.0 AND COA ITEM NO. 6585 OF THE SSM) PROVISION THAT ALL TRENCHING GREATER THAN 5 FEET DEEP MUST BE INSPECTED BY A GEOLOGIST (TEXAS P.E.) OR A GEOLOGIST'S REPRESENTATIVE.
- FINISHED FLOORS MUST BE AT OR ABOVE THE IDENTIFIED ELEVATION FOR LOTS 1, 2, AND 3.
- THE PRESENCE OF A CRITICAL ENVIRONMENTAL FEATURE ON OR NEAR A PROPERTY MAY AFFECT DEVELOPMENT. ALL ACTIVITIES WITHIN THE CEP AND CEP BUFFER MUST COMPLY WITH THE CITY OF AUSTIN CODE AND CRITERIA. THE NATURAL VEGETATIVE COVER MUST BE RETAINED TO THE MAXIMUM EXTENT PRACTICABLE; CONSTRUCTION IS PROHIBITED; AND WASTEWATER DISPOSAL OR IRRIGATION IS PROHIBITED.

LAND USE SCHEDULE

	AREA (SF)	AREA (AC)	LOTS
RESIDENTIAL LOTS	101,052	2,320	12
OPEN SPACE	8,743	0.201	1
DRAINAGE/OPEN SPACE/P.U.E.	120,106	2.757	1
ACCESS/DRAINAGE/P.U.E.	20,231	0.464	1
NEW RIGHT-OF-WAY	3,678	0.089	-
TOTAL:	253,872	5.828	15

OWNER

CHASE EQUITIES, INC.
3839 BEE CAVES ROAD, SUITE 200
WEST LAKE HILLS, TX 78746

DEVELOPER

JIMMY NASSOUR
KNOX PRESERVE, LLC
12000 SAN ANTONIO
AUSTIN, TX 78701

CONSULTANTS / CONTRACTORS

ENGINEER:

ATWELL, LLC
805 LAS CIMAS PARKWAY,
BLDG. 3, SUITE 310
AUSTIN, TEXAS 78746
PHONE: 512.904.0505

SURVEYOR:

HOLT CARSON, INC.
1904 FORTVIEW RD.
AUSTIN, TEXAS 78704
PHONE: 512.442.0990

VICINITY MAP

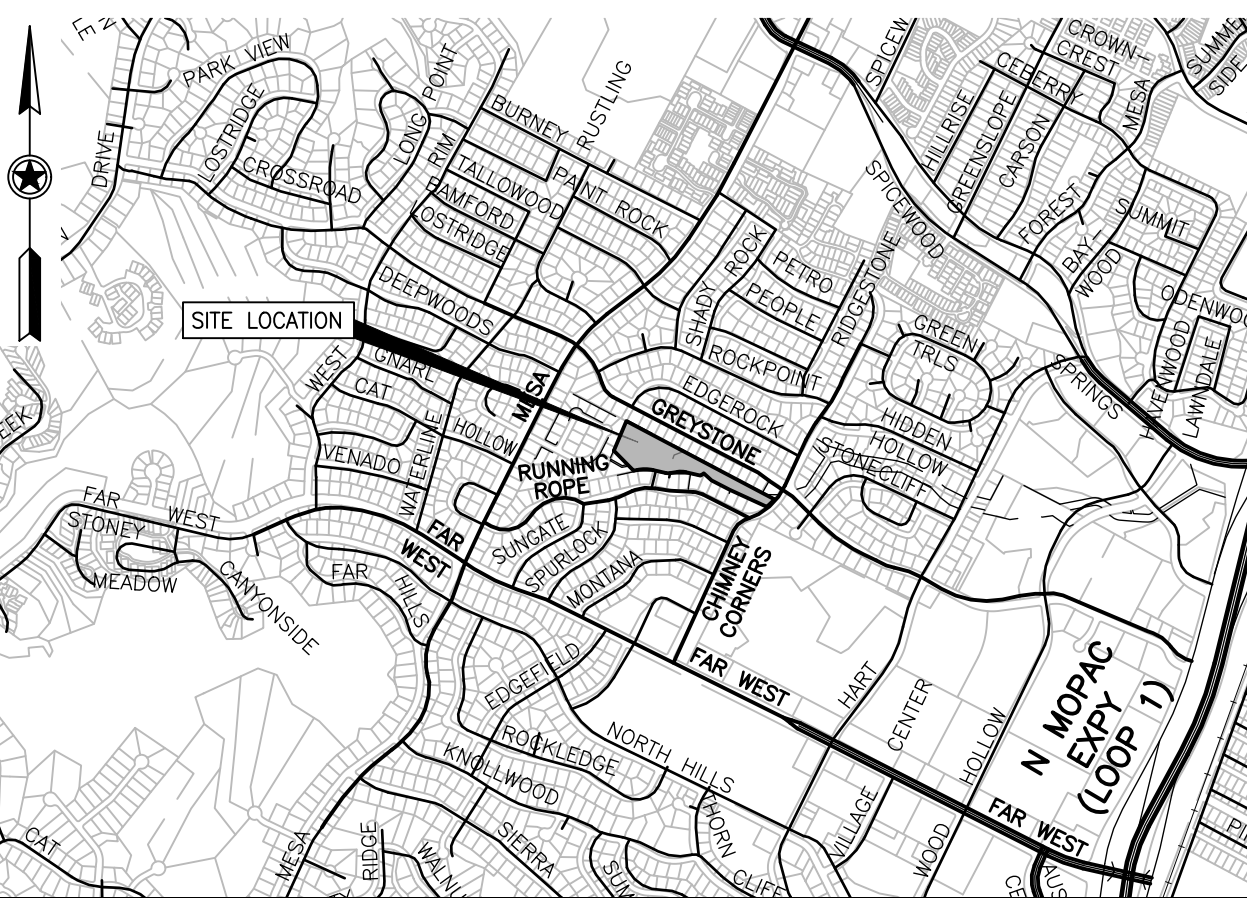

SUBMITTAL DATE: FEBRUARY 26, 2019

CITY APPROVAL

PRELIMINARY SUBDIVISION APPROVAL Sheet 1 Of 2
FILE NUMBER: C8-2023-0233 APPLICATION DATE: October 9, 2023
APPROVED ADMINISTRATIVELY ON: _____
EXPIRATION DATE (LDC 25-4-65): _____
CASE MANAGER: C. ZAVALA
CESAR ZAVALA FOR:
JOSE ROIG, DIRECTOR, DEVELOPMENT SERVICES DEPARTMENT

FINAL PLATS MUST BE RECORDED BY THE EXPIRATION DATE. SUBSEQUENT SITE PLANS WHICH DO NOT COMPLY WITH THE CODE AT THE TIME OF FILING, AND REQUIRE BUILDING PERMITS OR NOTICE OF CONSTRUCTION (IF A BUILDING PERMIT IS NOT REQUIRED), MUST ALSO BE APPROVED PRIOR TO THE EXPIRATION DATE.

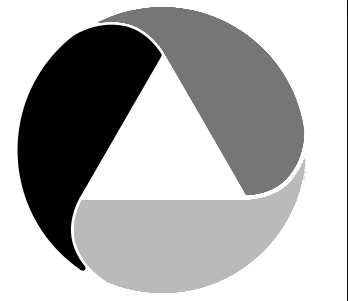

ATWELL

www.atwell-group.com
3815 S. CAPITAL OF TEXAS HIGHWAY,
SUITE 300
AUSTIN, TX 78704
O: 512-904-0505
F: 512-904-0509
TBP# No. 12242

PROJECT DATA

COUNTY: TRAVIS
CITY LIMITS/ETJ: AUSTIN
FINAL PLAT NUMBER: N/A
RELATED CASES: N/A
PROJECT ADDRESS:
7304 KNOX LANE
AUSTIN, TX 78731
GRID NUMBER: H30
MAPSCO PAGE: 524
ZONING: SF-3
USAGE: SINGLE FAMILY
FEMA MAP PANEL: 48453C0435H

OWNER / DEVELOPER

OWNER:
CHASE EQUITIES, INC.
3839 BEE CAVES ROAD, SUITE 200
AUSTIN, TX 78746
DEVELOPER:
JIMMY NASSOUR
KNOX PRESERVE, LLC
12000 SAN ANTONIO
AUSTIN, TX 78701

CONSULTANTS:

EDITED: November 24, 2023
PLOTTED: January 3, 2024
PLOTTED BY: Corinne Van Vliet

HORIZONTAL SCALE:
VERTICAL SCALE:

KNOX PRESERVE PRELIMINARY PLAN

COVER PRELIMINARY PLAN

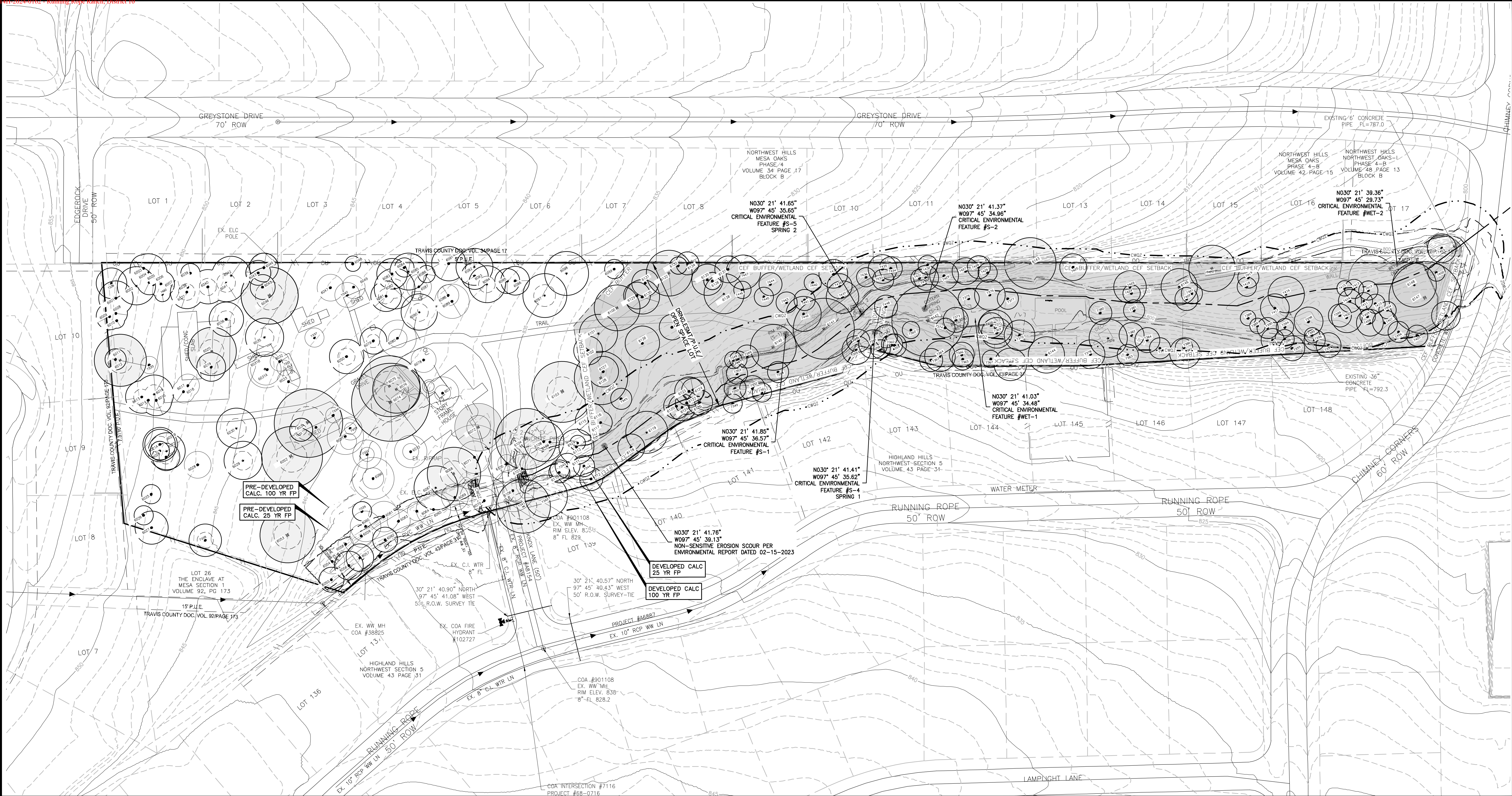

Existing Impervious cover			
Buildings/Sheds	8,029	sf	
Gravel Road/Sidewalk	11,745	sf	
Concrete Driveway	945	sf	
Pool/Deck	1,880	sf	
Total Impervious	21,999	sf	
Cover:	0.51	acres	

NOTE:
1. ALL ACTIVITIES WITHIN THE CEF AND CEF BUFFER MUST COMPLY WITH THE CITY OF AUSTIN CODE AND CRITERIA. THE NATURAL VEGETATIVE COVER MUST BE RETAINED TO THE MAXIMUM EXTENT PRACTICABLE; CONSTRUCTION IS PROHIBITED; AND WASTEWATER DISPOSAL OR IRRIGATION IS PROHIBITED.

Feature Type	Feature ID	Feature Longitude (WGS 1984 in meters)		Feature Latitude (WGS 1984 in meters)		Wetland Dimensions (ft)		Rimrock Dimensions (ft)	
		coordinate	notation	coordinate	notation	x	y	length	avg height
Rimrock	S-1	619150.6	E	3359515.3	N			523	4
Well	S-2	619193.7	E	3359501.0	N				
Spring 1 (Indian Springs)	S-4	619176.2	E	3359502.4	N				
Spring 2	S-5	619175.2	E	3359509.5	N				
Wetland 1	WET1	619207.9	E	3359484.8	N	33	88		
Wetland 2	WET2	619335.1	E	3359307.1	N	11	44		

LEGEND

- EXISTING WOOD FENCE
- EXISTING OVERHEAD UTILITY LINE
- EXISTING WASTEWATER LINE
- EXISTING WATER LINE
- EXISTING CULVERTS
- EXISTING GUY WIRE
- TEMPORARY BENCHMARK
- FINISHED FLOOR ELEVATION
- FLOWLINE ELEVATION
- EXISTING POWER/TELEPHONE POLE

LEGEND

- EXISTING CONTOURS
- EXISTING EASEMENT
- CWQZ 50' SETBACK
- CREEK CENTERLINE
- PRE-DEVELOPED 25 YR FLOOD PLAIN
- PRE-DEVELOPED 100 YR FLOOD PLAIN
- DEVELOPED 25 YR FLOOD PLAIN
- DEVELOPED 100 YR FLOOD PLAIN
- CEF BUFFER
- ADJACENT PROPERTY BOUNDARIES
- SITE BOUNDARY
- HERITAGE TREE
- PROTECTED TREE
- TREE SURVEYED

NORTH ARROW & SCALE

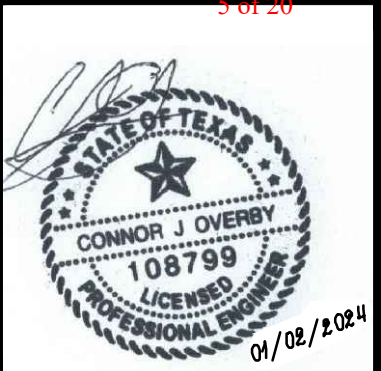
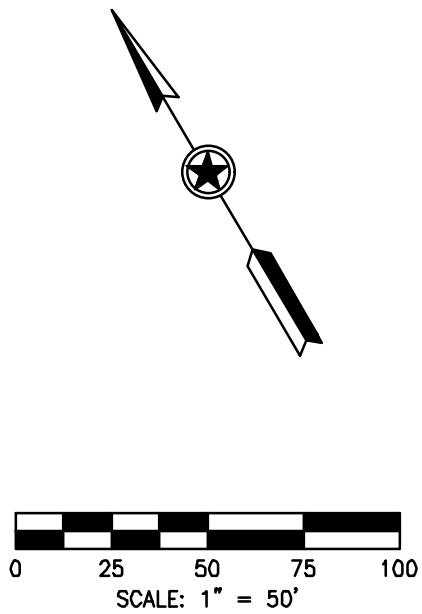

ATWELL
www.atwell-group.com
3815 S. CAPITAL OF TEXAS HIGHWAY, SUITE 300
AUSTIN, TX 78704
O: 512-904-0505
F: 512-904-0509
TBPE No. 12242

PROJECT DATA
COUNTY: TRAVIS
CITY LIMITS/ETJ: AUSTIN
FINAL PLAT NUMBER: N/A
RELATED CASES: N/A
PROJECT ADDRESS:
7304 KNOX LANE
AUSTIN, TX 78731
GRID NUMBER: H30
MAPSCO PAGE: 524
ZONING: SF-3
USAGE: SINGLE FAMILY
FEMA MAP PANEL: 48453C0435H

OWNER / DEVELOPER
OWNER:
CHASE EQUITIES, INC.
3839 BEE CAVES ROAD, SUITE 200
AUSTIN, TX 78746
DEVELOPER:
JIMMY MASSOUR
KNOX PRESERVE, LLC
1200 SAN ANTONIO
AUSTIN, TX 78701

CONSULTANTS:

EDITED: December 19, 2023
PLOTTED: January 3, 2024
PLOTTED BY: Corinne Van Vleet
HORIZONTAL SCALE:
VERTICAL SCALE:

KNOX PRESERVE PRELIMINARY PLAN

EXISTING CONDITIONS



ATWELL
www.atwell-group.com
3815 S. CAPITAL OF TEXAS HIGHWAY, SUITE 300
AUSTIN, TX 78704
O: 512-904-0505
F: 512-904-0509
TBPE No. 12242

PROJECT DATA	
COUNTY:	TRAVIS
CITY LIMITS/ETJ:	AUSTIN
FINAL PLAT NUMBER:	N/A
RELATED CASES:	N/A
PROJECT ADDRESS:	7304 KNOX LANE AUSTIN, TX 78731
GRID NUMBER:	H30
MAPSCO PAGE:	524
ZONING:	SF-3
USAGE:	SINGLE FAMILY
FEMA MAP PANEL:	48453C0435H
OWNER / DEVELOPER	
OWNER:	CHASE EQUITIES, INC. 3839 BEE CAVES ROAD, SUITE 200 AUSTIN, TX 78746
DEVELOPER:	JIMMY MASSOUR KNOX PRESERVE, LLC 1200 SAN ANTONIO AUSTIN, TX 78701

CONSULTANTS:

EDITED: November 15, 2023
PLOTTED: January 3, 2024
PLOTTED BY: Corinne Van Vleet

HORIZONTAL SCALE:
VERTICAL SCALE:

**KNOX PRESERVE
PRELIMINARY
PLAN**

**DEMOLITION
PLAN**

EXH.-B
2 OF 13

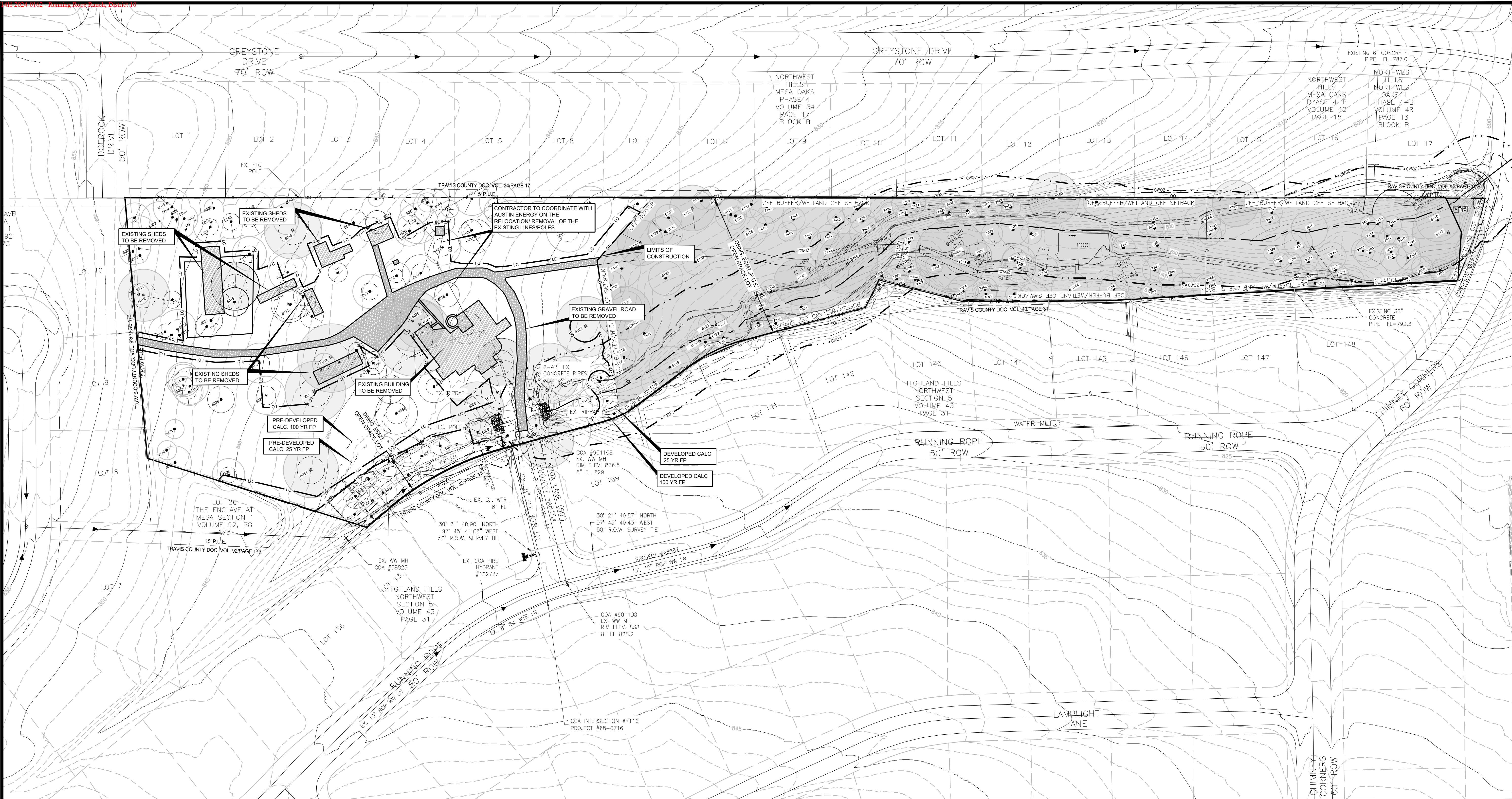

NOTE:
1. ALL ACTIVITIES WITHIN THE CEF AND CEF BUFFER MUST COMPLY WITH THE CITY OF AUSTIN CODE AND CRITERIA. THE NATURAL VEGETATIVE COVER MUST BE RETAINED TO THE MAXIMUM EXTENT PRACTICABLE; CONSTRUCTION IS PROHIBITED; AND WASTEWATER DISPOSAL OR IRRIGATION IS PROHIBITED.

NOTES:

1. ANY DEMOLITION WITHIN THE CRZ OF HERITAGE TREES NEED TO BE DONE WITH HAND TOOLS OR SMALL EQUIPMENT.

- PRE-DEVELOPED 25 YR FLOOD PLAIN
- PRE-DEVELOPED 100 YR FLOOD PLAIN
- DEVELOPED 25 YR FLOOD PLAIN
- DEVELOPED 100 YR FLOOD PLAIN

LEGEND

- EXISTING CONTOURS
- EXISTING EASEMENT
- CREEK CENTERLINE
- CEF BUFFER
- CWQZ 50' SETBACK
- ADJACENT PROPERTY BOUNDARIES
- SITE BOUNDARY
- WOOD FENCE
- OVERHEAD UTILITY LINE
- EXISTING WASTEWATER LINE
- EXISTING WATER LINE
- EXISTING CULVERTS
- GUY WIRE
- TEMPORARY BENCHMARK
- FINISHED FLOOR ELEVATION
- FLOWLINE ELEVATION
- EX POWER/TELEPHONE POLE
- EXISTING BUILDING TO BE REMOVED
- EXISTING PAVEMENT TO BE REMOVED
- EXISTING GRAVEL TO BE REMOVED

NORTH ARROW & SCALE

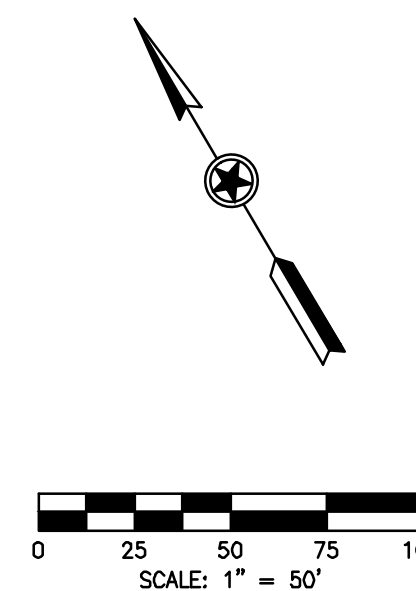

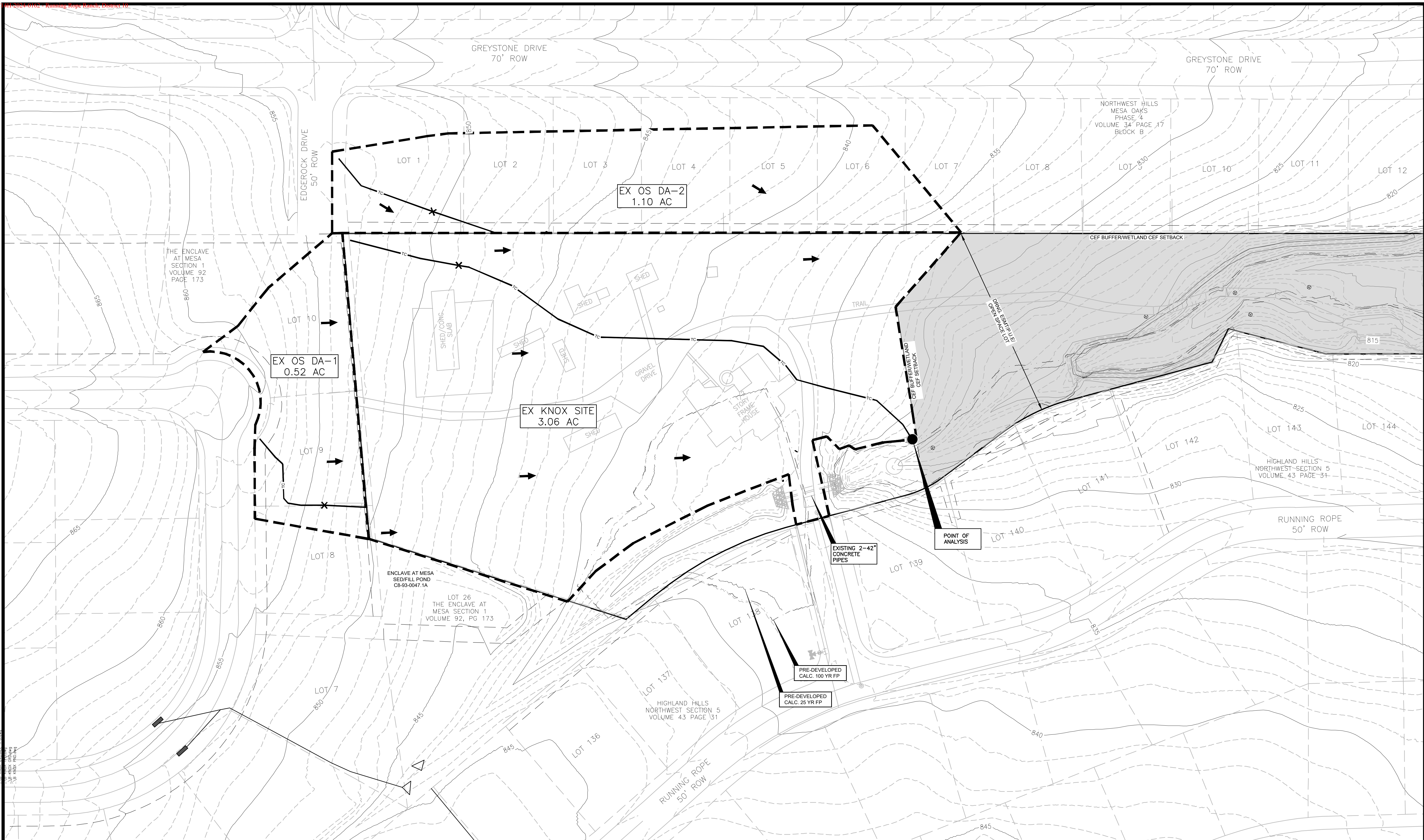
[illegible]

* Composite C is calculated with the C values associated with the **asphaltic** impervious cover and lawns/park areas of **fair condition** with average slopes

755
750
745
740
735
730
725
720
715
710
705
700
695
690
685
680
675
670
665
660
655
650
645
640
635
630
625
620
615
610
605
600
595
590
585
580
575
570
565
560
555
550
545
540
535
530
525
520
515
510
505
500
495
490
485
480
475
470
465
460
455
450
445
440
435
430
425
420
415
410
405
400
395
390
385
380
375
370
365
360
355
350
345
340
335
330
325
320
315
310
305
300
295
290
285
280
275
270
265
260
255
250
245
240
235
230
225
220
215
210
205
200
195
190
185
180
175
170
165
160
155
150
145
140
135
130
125
120
115
110
105
100
95
90
85
80
75
70
65
60
55
50
45
40
35
30
25
20
15
10
5
0

AREA X
X.XXX ac.

➔

PROPOSED CONTOURS
EXISTING CONTOURS
EXISTING EASEMENT
CREEK CENTERLINE
TIME OF CONCENTRATION
ADJACENT PROPERTY BOUNDARIES
PROPERTY BOUNDARY
DRAINAGE AREA BOUNDARY EXISTING
PRE-DEVELOPED 25 YR FLOOD PLAIN
PRE-DEVELOPED 100 YR FLOOD PLAIN
DEVELOPED 25 YR FLOOD PLAIN
DEVELOPED 100 YR FLOOD PLAIN
DRAINAGE BASIN DESIGNATION
AND ACREAGE DRAINED
FLOW ARROW

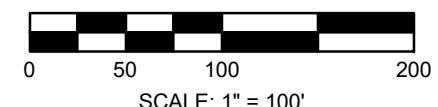

ATWELL
www.atwell-group.com
3815 S. CAPITAL OF
TEXAS HIGHWAY,
SUITE 300
AUSTIN, TX 78704
O: 512-904-0505
F: 512-904-0509
TBPE No. 12242

COUNTY: TRAVIS
CITY LIMITS/ETJ: AUSTIN
FINAL PLAT NUMBER: N/A
RELATED CASES: N/A

PROJECT ADDRESS:
7304 KNOX LANE
AUSTIN, TX 78731

GRID NUMBER: H30
MAPSCO PAGE: 524

ZONING: SF-3
USAGE: SINGLE FAMILY
FEMA MAP PANEL: 48453C0435H

OWNER:
CHASE EQUITIES, INC.
3839 BEE CAVES ROAD, SUITE 200
AUSTIN, TX 78746

DEVELOPER:
JIMMY NASSOUR
KNOX PRESERVE, LLC
1200 SAN ANTONIO
AUSTIN, TX 78701

1000000

EDITED: December 19, 2023
PLOTTED: January 3, 2024
PLOTTED BY: Corinne Van Vliet

**KNOX
PRESERVE
PRELIMINARY
PLAN**

PREDEVELOPED DRAINAGE AREA MAP

EXH.-C
3 OF 13

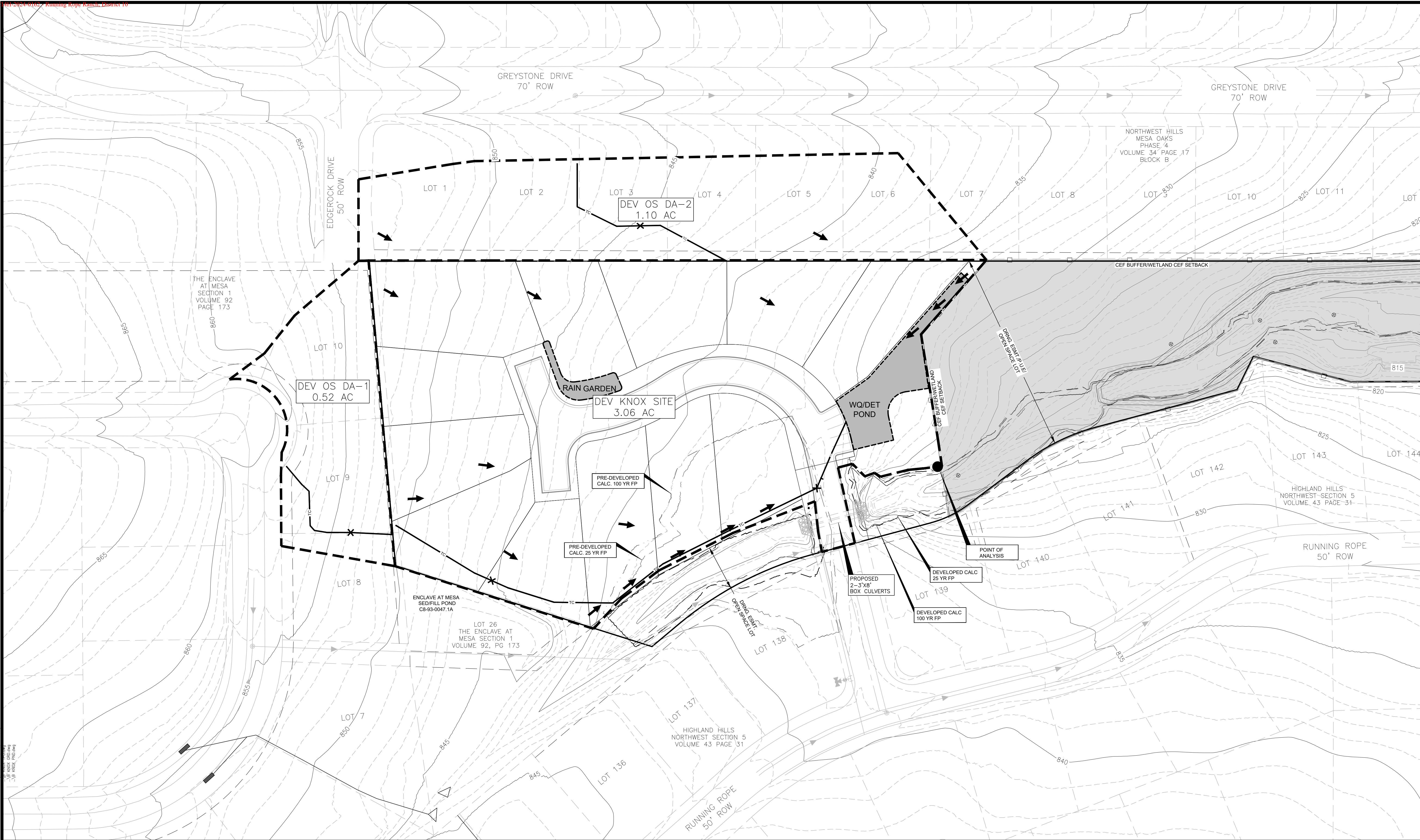

Developed Drainage Calculations (Rational Method)																																																																																																																																																																																																																																																																																																																																																																																																																																																																																																																																																																																																																																																																																																																																																																																																																																																																																																																																																																																																																																																																																																																																																																																																																																											
Drainage Area / Basin Name	Area (ac)	Total IC (%)	Composite C Value			Sheet Flow					Shallow Concentrated Flow - Unpaved					Shallow Concentrated Flow - Paved					Concentrated Flow - Channel					Pipe Flow					Tc-Total (min)	Intensity				Q _{2-year} (Rational Method)				Bash Area																																																																																																																																																																																																																																																																																																																																																																																																																																																																																																																																																																																																																																																																																																																																																																																																																																																																																																																																																																																																																																																																																																																																																																																																			
			10-Year	25-Year	100-Year	Length (ft)	Mannings n	Delta - Vertical (ft)	Slope (ft/ft)	Rainfall (in)	Tc- Sheet (min)	Length (ft)	Delta - Vertical (ft)	Slope (ft/ft)	Velocity (ft/sec)	Tc- Channel (min)	Length (ft)	Delta - Vertical (ft)	Slope (ft/ft)	Velocity (ft/sec)	Tc- Channel (min)	Length (ft)	Mannings n	Delta - Vertical (ft)	Slope (ft/ft)	Velocity (ft/sec)	Tc- Channel (min)	Length (ft)	Diameter (ft)	Mannings n		Delta - Vertical (ft)	Slope (ft/ft)	Velocity (ft/sec)	Tc- Channel (min)	Q-2yr (cfs)	Q-10yr (cfs)	Q-25yr (cfs)	Q-100yr (cfs)																																																																																																																																																																																																																																																																																																																																																																																																																																																																																																																																																																																																																																																																																																																																																																																																																																																																																																																																																																																																																																																																																																																																																																																																				
DEV OS DA-1	0.52	42.42	0.55	0.59	0.67	100	0.24	5.2	0.052	4.06	8.97	39	3.1	0.082	4.610	0.14																																																																																																																																																																																																																																																																																																																																																																																																																																																																																																																																																																																																																																																																																																																																																																																																																																																																																																																																																																																																																																																																																																																																																																																																																											

* Composite C is calculated with the C values associated with the asphaltic impervious cover and lawns/park areas off fair condition with average slopes

NOTES:

1. TOPO SOURCE: CITY OF AUSTIN AERIAL TOPOGRAPHY/ FIELD SURVEY.
2. ALL ACTIVITIES WITHIN THE CEF AND CEF BUFFER MUST COMPLY WITH THE CITY OF AUSTIN CODE AND CRITERIA. THE NATURAL VEGETATIVE COVER MUST BE RETAINED TO THE MAXIMUM EXTENT PRACTICABLE; CONSTRUCTION IS PROHIBITED; AND WASTEWATER DISPOSAL OR IRRIGATION IS PROHIBITED.

LEGEND

- PROPOSED CONTOURS
- EXISTING CONTOURS
- EXISTING EASEMENT
- CREEK CENTERLINE
- TIME OF CONCENTRATION
- ADJACENT PROPERTY BOUNDARIES
- PROPERTY BOUNDARY
- DEVELOPED DRAINAGE AREA
- DRAINAGE AREA BOUNDARY EXISTING
- PRE-DEVELOPED 25 YR FLOOD PLAIN
- PRE-DEVELOPED 100 YR FLOOD PLAIN
- DEVELOPED 25 YR FLOOD PLAIN
- DEVELOPED 100 YR FLOOD PLAIN
- DRAINAGE BASIN DESIGNATION AND ACREAGE DRAINED

NORTH ARROW & SCALE

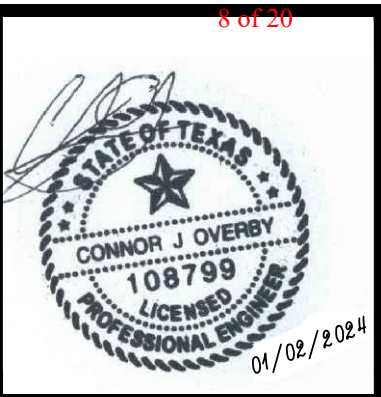
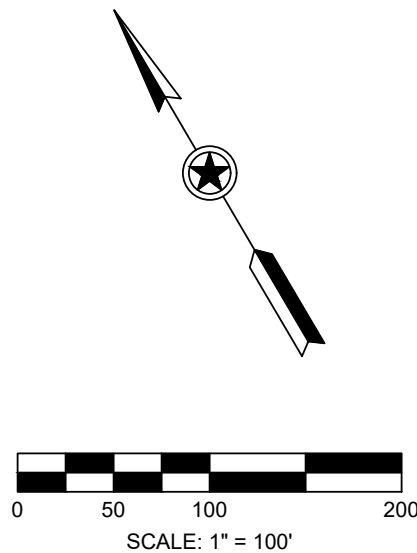

ATWELL
www.atwell-group.com
3815 S. CAPITAL OF TEXAS HIGHWAY, SUITE 300
AUSTIN, TX 78704
O: 512-904-0505
F: 512-904-0509
TBPE No. 12242

PROJECT DATA
COUNTY: TRAVIS
CITY LIMITS/ETJ: AUSTIN
FINAL PLAT NUMBER: N/A
RELATED CASES: N/A
PROJECT ADDRESS:
7304 KNOX LANE
AUSTIN, TX 78731
GRID NUMBER: H30
MAPSCO PAGE: 524
ZONING: SF-3
USAGE: SINGLE FAMILY
FEMA MAP PANEL: 48453C0435H

OWNER / DEVELOPER
OWNER:
CHASE EQUITIES, INC.
3839 BEE CAVES ROAD, SUITE 200
AUSTIN, TX 78746
DEVELOPER:
JIMMY MASSOUR
KNOX PRESERVE, LLC
1700 SAN ANTONIO
AUSTIN, TX 78701

CONSULTANTS:



EDITED: December 19, 2023
PLOTTED: January 3, 2024
PLOTTED BY: Corinne Van Vleet

HORIZONTAL SCALE:
VERTICAL SCALE:

KNOX PRESERVE PRELIMINARY PLAN

DEVELOPED DRAINAGE AREA

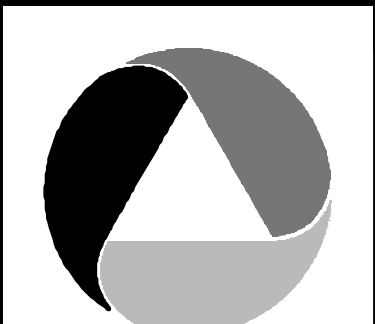
EXH.-D
4 OF 13



ATWELL
www.atwell-group.com
3815 S. CAPITAL OF TEXAS HIGHWAY, SUITE 300
AUSTIN, TX 78704
O: 512-904-0505
F: 512-904-0509
TBPE No. 12242

PROJECT DATA

COUNTY: TRAVIS
CITY LIMITS/ETJ: AUSTIN
FINAL PLAT NUMBER: N/A
RELATED CASES: N/A
PROJECT ADDRESS:
7304 KNOX LANE
AUSTIN, TX 78731
GRID NUMBER: H30
MAPSCO PAGE: 524
ZONING: SF-3
USAGE: SINGLE FAMILY
FEMA MAP PANEL: 48453C0435H

OWNER / DEVELOPER

OWNER:
CHASE EQUITIES, INC.
3839 BEE CAVES ROAD, SUITE 200
AUSTIN, TX 78746
DEVELOPER:
JIMMY MASSOUR
KNOX PRESERVE, LLC
1200 SAN ANTONIO
AUSTIN, TX 78701

CONSULTANTS:

EDITED: December 4, 2023
PLOTTED: January 3, 2024
PLOTTED BY: Corinne Van Vleet
HORIZONTAL SCALE:
VERTICAL SCALE:

KNOX PRESERVE PRELIMINARY PLAN

GRADING PLAN

EXH.-E
5 OF 13

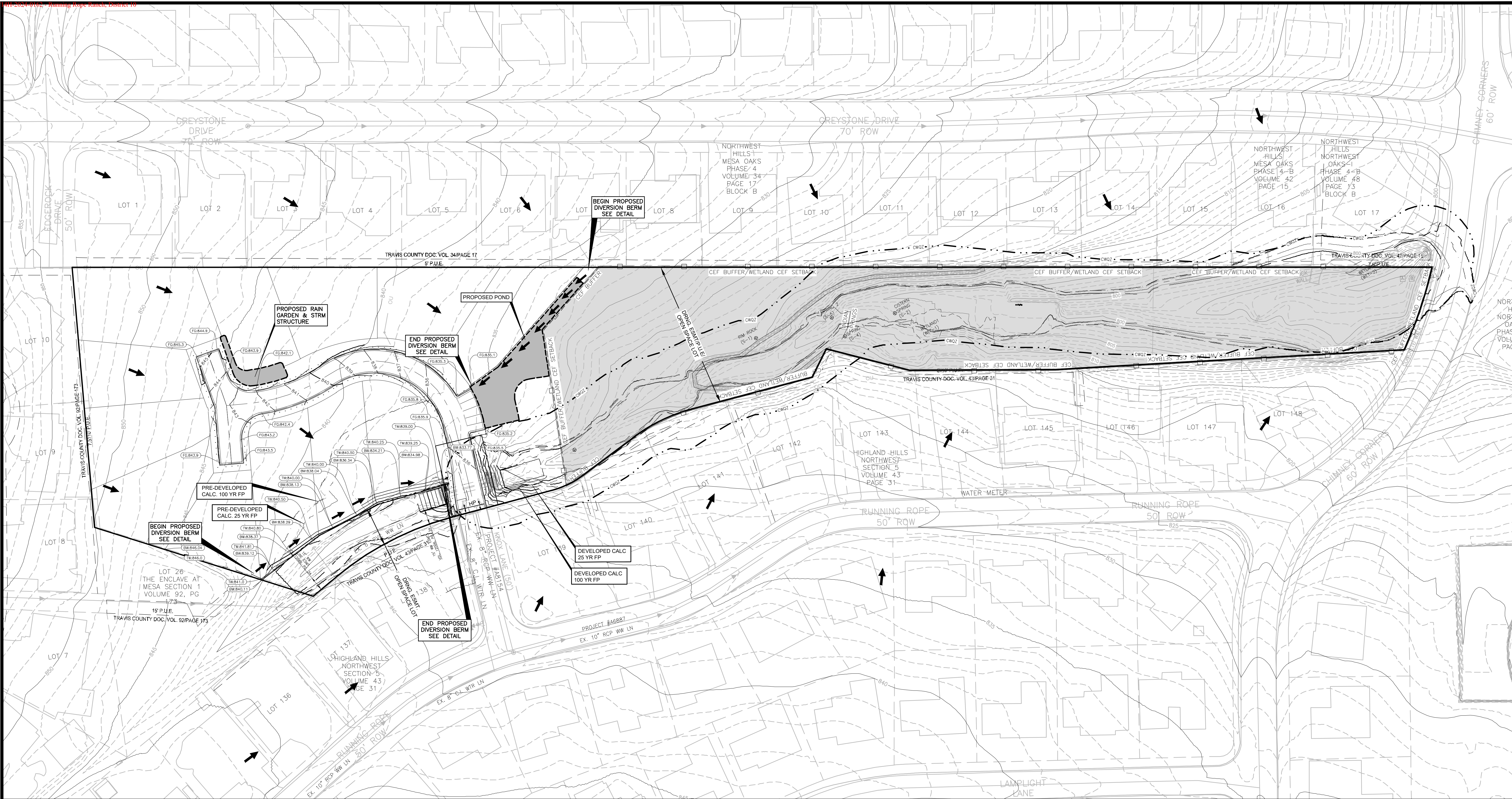

NOTES:

1. TOPO SOURCE: CITY OF AUSTIN AERIAL TOPOGRAPHY/ FIELD SURVEY.

2. ALL ACTIVITIES WITHIN THE CEF AND CEF BUFFER MUST COMPLY WITH THE CITY OF AUSTIN CODE AND CRITERIA. THE NATURAL VEGETATIVE COVER MUST BE RETAINED TO THE MAXIMUM EXTENT PRACTICABLE; CONSTRUCTION IS PROHIBITED; AND WASTEWATER DISPOSAL OR IRRIGATION IS PROHIBITED.

LEGEND

- EXISTING CONTOURS
- EXISTING EASEMENT
- CWQZ 50' SETBACK
- CREEK CENTERLINE
- PRE-DEVELOPED 25 YR FLOOD PLAIN
- PRE-DEVELOPED 100 YR FLOOD PLAIN
- DEVELOPED 25 YR FLOOD PLAIN
- DEVELOPED 100 YR FLOOD PLAIN
- CEF BUFFER
- FIRE LANE MARKING
- ADJACENT PROPERTY BOUNDARIES
- SITE BOUNDARY
- WOOD FENCE
- OVERHEAD UTILITY LINE
- EXISTING WASTEWATER LINE
- EXISTING WATER LINE
- EXISTING CULVERTS
- GUY WIRE
- TEMPORARY BENCHMARK
- FINISHED FLOOR ELEVATION
- FLOWLINE ELEVATION
- EX POWER/TELEPHONE POLE

NORTH ARROW & SCALE

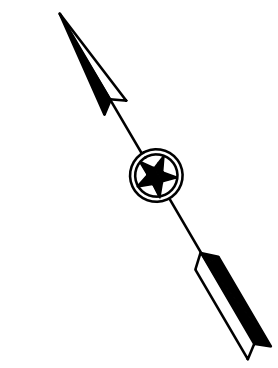

SCALE: 1" = 50'



PROJECT DATA	
COUNTY:	TRAVIS
CITY LIMITS/ETJ:	AUSTIN
FINAL PLAT NUMBER:	N/A
RELATED CASES:	N/A
PROJECT ADDRESS:	7304 KNOX LANE AUSTIN, TX 78731
GRID NUMBER:	H30
MAPSCO PAGE:	524
ZONING:	SF-3
USAGE:	SINGLE FAMILY
FEMA MAP PANEL:	4845300435H
OWNER / DEVELOPER	
OWNER:	CHASE EQUITIES, INC. 3839 BEE CAVES ROAD, SUITE 200 AUSTIN, TX 78746
DEVELOPER:	JIMMY MASSOUR KNOX PRESERVE, LLC 1200 SAN ANTONIO AUSTIN, TX 78701
CONSULTANTS:	

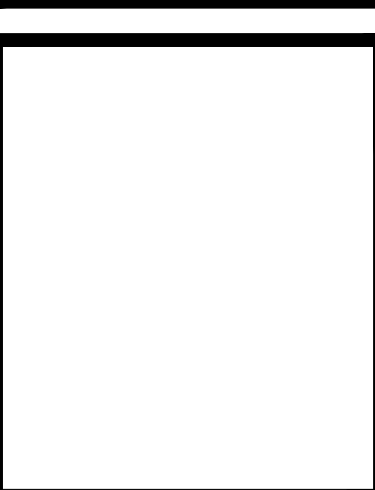

EDITED: December 19, 2023
PLOTTED: January 3, 2024
PLOTTED BY: Corinne Van Vleet

HORIZONTAL SCALE:
VERTICAL SCALE:

**KNOX
PRESERVE
PRELIMINARY
PLAN**

**WATER
QUALITY
PLAN**

EXH.-F
6 OF 13

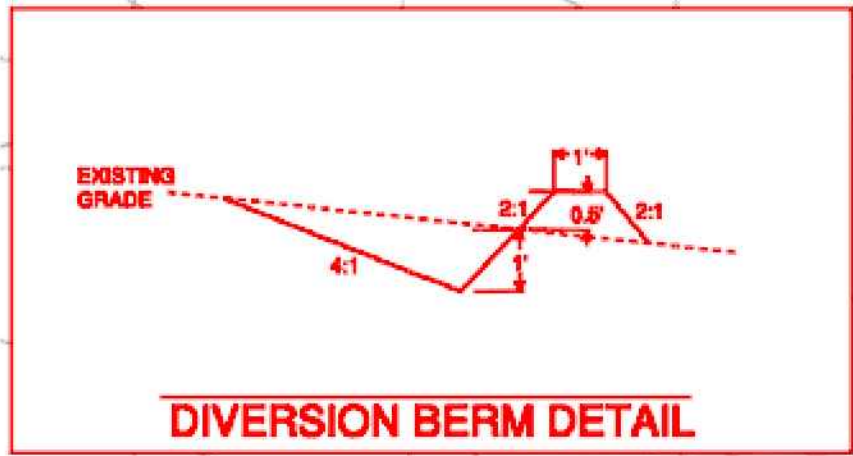
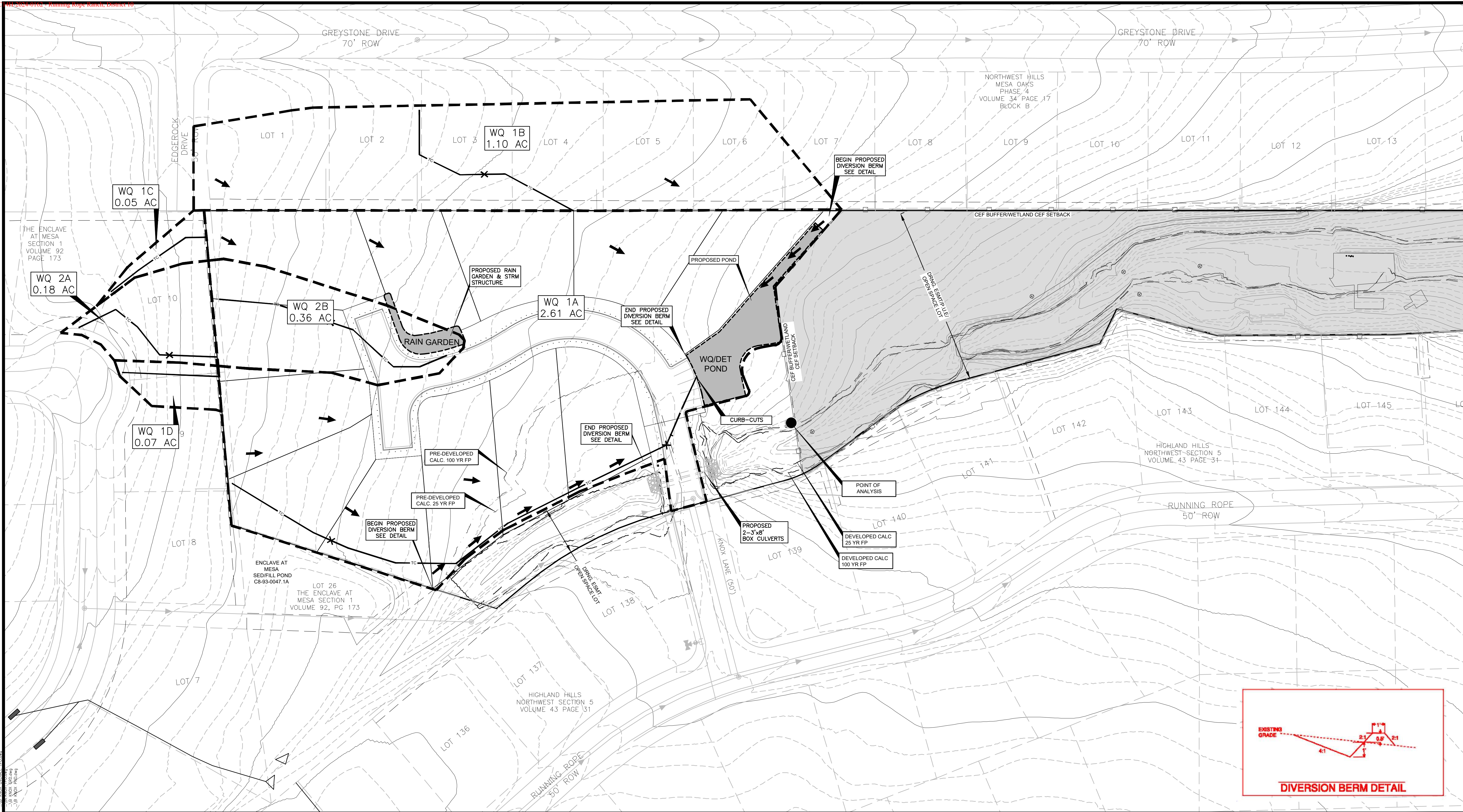

APPENDIX B-11:
RAIN GARDEN #1 CALCULATIONS
FOR DEVELOPMENT PERMITS

DRAINAGE AREA DATA:	
Drainage Area to Control (DA ± 1.0 acre)	0.540 ac.
Drainage Area Impervious Cover	0.230 ac.
Drainage Area Impervious Cover	42.51 %
Required	
Capture Depth (CD)	0.725 ft.
Water Quality Volume (WQV = CD * DA * 3630)	1,421.88 cf.
Provided	
Filtration Pond Area, A _p = WQV(3.58/day/48hours) * WQV/7	203.12 sf.
Depth of Filtration Media (L)	±1.5 ft.
Effective Porosity Water Quality Volume (WQV _{eff} = 0.24 * A _p * L)	288.00 cf.
Ponded Water Quality Volume (WQV _{pond} = WQV - WQV _{eff})	1,200.00 cf.
Sedimentation Pond Area (A _{sed} = [2 * (WQV - WQV _{eff}) / 4])	±20% of WQV Pond Area
Rain Garden Pond Drawdown Time	± 48 hr.
Underdrain Orifice Size (diameter)	0.375 in.
Underdrain Orifice Size (area)	0.110 in ²
Water Quality Elevation (WQE)	± WQE
Elevation of Splitter/Overflow Weir	± WQE
Length of Splitter Weir	± 5.01 ft.
Required Head to Pass Q100	± 0.4 ft.
Pond Freeboard Provided to Pass Q100	± 0.35 ft.
Elevation at Top of Rain Garden	± 841.75 ft. msl.

APPENDIX B-6:
FULL OR PARTIAL BIOFILTRATION POND CALCULATIONS FOR DEVELOPMENT PERMITS

DRAINAGE DATA:	
Drainage Area to Control (DA)	3.840 ac.
Drainage Area Impervious Cover	44.00% %
Capture Depth (CD) = (0.5 * ((IC-20)/100))	0.74 inches
25-year Peak Flow Rate to Control (Q25)	22.07 cfs
100-year Peak Flow Rate to Control (Q100)	32.64 cfs
The Water Quality Control is to be PARTIAL Sedimentation/Biofiltration	
WATER QUALITY CONTROL CALCULATIONS:	
Water Quality Volume (WQV = CD * DA * 3630)	10,315.01 cf.
Sedimentation Volume (100% WQV for Full Sed/Biofil)	5,082.50 cf.
Sedimentation Volume (20% WQV for Partial Sed/Biofil)	2,082.00 cf.
Filtration Pond Area (See ECM Section 1.6.7.C)	1,033.05 sf.
Maximum Ponding Depth above Filtration Medium	4.50 ft.
Water Quality Elevation	830.75 ft. msl.
Elevation of Splitter Box/Overflow Weir	830.75 ft. msl.
Length of Splitter Weir	10 ft.
Required Head to Pass Q100 (Max. 1ft)	0.99 ft.
Pond Freeboard Provided to Pass Q100 (Min. 0.25ft)	0.26 ft.
BIOLOGICAL ELEMENTS CALCULATIONS:	
Surface Area of Sedimentation Pond (SA)	1,500.00 sf.
Sedimentation Pond Plantings (Min. 10% of SA)	150 plants
Filtration Pond Plantings (Min. 20% of Filtration Area)	450 plants

Stage Storage Table - Bio/Detention Pond

Stage (ft msl)	Area (sf)	Storage/Stage (cf)	Total Storage (cf)	Total Storage (ac-ft)
828.25	4,635		-	-
829.00	4,635	3,476	3,476	0.0798
830.00	4,635	4,635	8,111	0.1862
WQE: 830.75	4,635	3,476	11,688	0.2680
831.00	4,635	1,159	12,746	0.2926
832.00	4,635	4,635	17,381	0.3990
833.00	4,635	4,635	22,016	0.5054
834.00	4,635	4,635	26,651	0.6118
835.00	4,635	4,635	31,286	0.7182
835.50	4,635	2,318	33,604	0.7714

BIOFILTRATION POND - DRAWDOWN CALCULATIONS					
Stage (ft amsl)	Storage (cf)	Head (ft)	Relative Volume (cf)	Time To Drain (hr)	Outflow Velocity (fps)
831.00	8,111.25	3.75	8111	78.22	9.83
828.25	0.00	1.00	0	0.00	0.00
Complete Drawdown Time				78.22	
*Elevation of Downstream WSE =			827.25	ft amsl	
*Orifice Diameter (inches) =			3/4	in	

NOTES:

1. TOPO SOURCE: CITY OF AUSTIN AERIAL TOPOGRAPHY/ FIELD SURVEY.
2. ALL ACTIVITIES WITHIN THE CEF AND CEF BUFFER MUST COMPLY WITH THE CITY OF AUSTIN CODE AND CRITERIA. THE NATURAL VEGETATIVE COVER MUST BE RETAINED TO THE MAXIMUM EXTENT PRACTICABLE. CONSTRUCTION IS PROHIBITED; AND WASTEWATER DISPOSAL OR IRRIGATION IS PROHIBITED.
3. ALL BMPS IN EDWARDS AQUIFER RECHARGE ZONE ARE REQUIRED TO INCLUDE A BASIN LINER.

LEGEND

	PROPOSED CONTOURS
	EXISTING CONTOURS
	EXISTING EASEMENT
	CREEK CENTERLINE
	RIGHT OF WAY LINE
	LOT LINE
	ADJACENT PROPERTY BOUNDARIES
	SITE BOUNDARY
	WATER QUALITY BOUNDARY
	PRE-DEVELOPED 25 YR FLOOD PLAIN
	PRE-DEVELOPED 100 YR FLOOD PLAIN
	DEVELOPED 25 YR FLOOD PLAIN
	DEVELOPED 100 YR FLOOD PLAIN
	TIME OF CONCENTRATION
	STORM SEWER STRUCTURE
	RAIN GARDEN

NORTH ARROW & SCALE

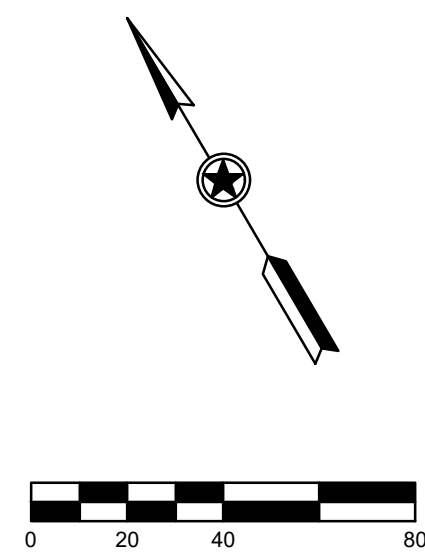

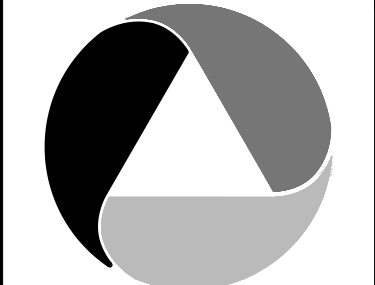

PROJECT DATA
COUNTY: TRAVIS
CITY LIMITS/ETJ: AUSTIN
FINAL PLAT NUMBER: N/A
RELATED CASES: N/A
PROJECT ADDRESS: 7304 KNOX LANE AUSTIN, TX 78731
GRID NUMBER: H30
MAPSCO PAGE: 524
ZONING: SF-3
USAGE: SINGLE FAMILY
FEMA MAP PANEL: 48453C0435H

CONSULTANTS:

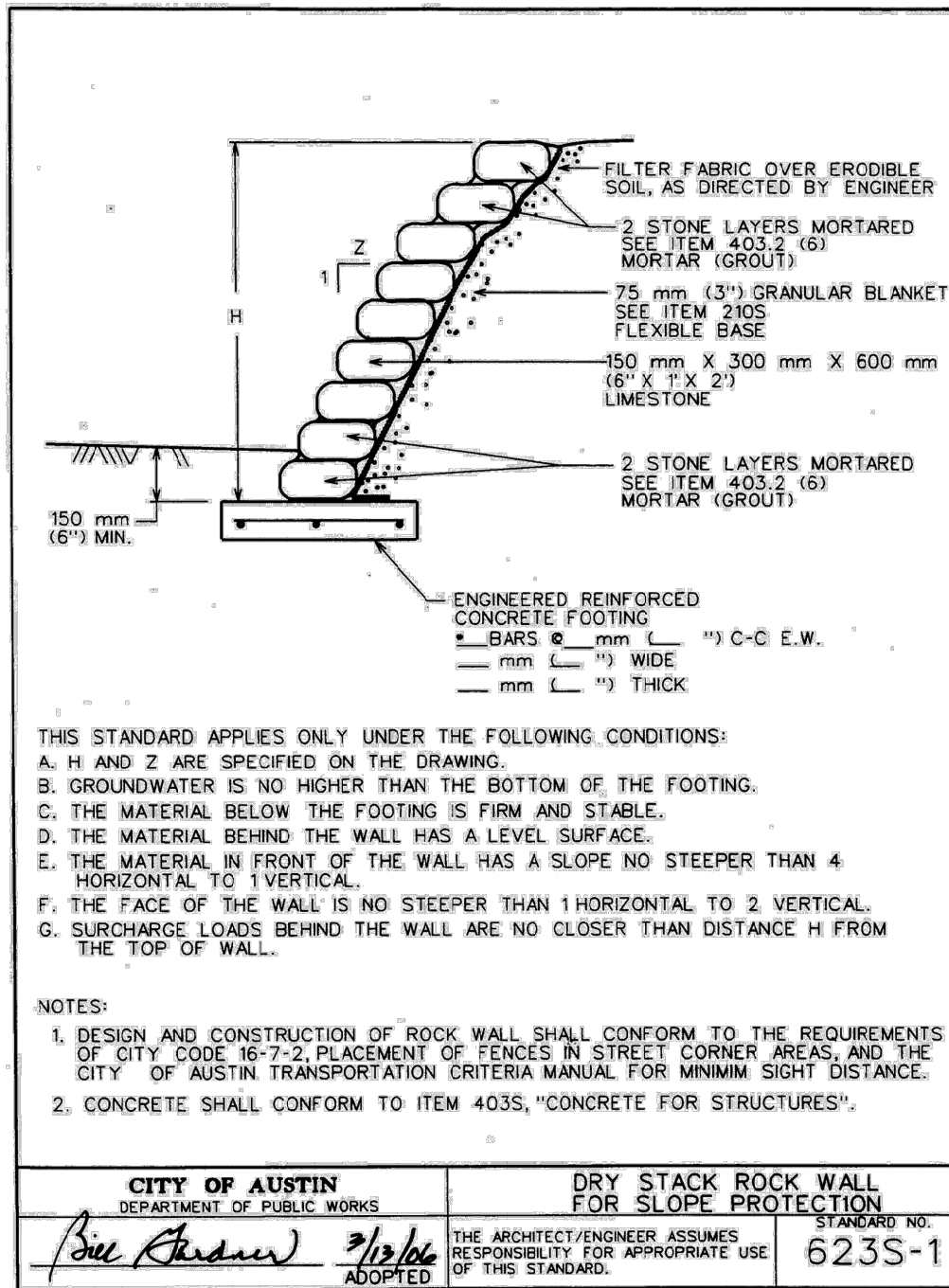

2027	10-10-21 USA	2027	10-10-21 USA
------	--------------	------	--------------

755

-  HERITAGE TREE
 PROTECTED TREE
 TREE SURVEYED

1. THE TOPOGRAPHY SHOWN ON THESE PLANS HAS BEEN DERIVED FROM TWO SOURCES: THE TOPOGRAPHY INSIDE THE PROPERTY BOUNDARY WAS SURVEYED BY C. FAULKNER ENGINEERING SURVEY AND MERGED WITH OFF-SITE TOPOGRAPHY CREATED FROM CITY OF AUSTIN 2003 PLANIMETRIC DATA.
2. THE ENVIRONMENTAL INSPECTOR HAS THE AUTHORITY TO ADD AND/OR MODIFY EROSION/SEDIMENTATION CONTROL ON SITE TO KEEP PROJECT IN-COMPLIANCE WITH THE CITY OF AUSTIN RULES AND REGULATIONS.
3. LIMITS OF CONSTRUCTION: 1.576 ACRES.
4. THE CONTRACTOR SHALL PROVIDE DUST CONTROL MEASURES DURING ALL SITE CONSTRUCTION SUCH AS IRRIGATION TRUCKS AND MULCHING IN ACCORDANCE WITH ECM 1.4.5(D) OR AS DIRECTED BY THE ENVIRONMENTAL INSPECTOR.
5. SILT FENCE TYPE AND INSTALLATION SHALL COMPLY WITH ECM 1.4.2(C).
6. THE CONTRACTOR SHALL SUBMIT A DE-WEATERING PLAN WHICH MAY INCLUDE A TEMPORARY DIVERSION CHANNEL, DIVERSION PIPE, PUMPS, COFFER DAM, OR OTHER APPROVED METHODS AND SHALL OBTAIN DE-WEATERING PLAN APPROVAL PRIOR TO CONSTRUCTION. SANDBAGS, EARTHEN DIKES OR OTHER ERODIBLE MATERIALS ARE NOT ACCEPTABLE. THE CONTRACTOR SHALL MAINTAIN DE-WEATERING SYSTEM AS NECESSARY TO ENSURE PROPER PERFORMANCE. IF THE DE-WEATERING SYSTEM IS NOT PERFORMING, THE CONTRACTOR MUST FOLLOW THE ENVIRONMENTAL INSPECTOR'S DIRECTIONS TO ENSURE ADEQUATE SYSTEM PERFORMANCE.
7. ALL REVEGETATION SHALL CONFORM TO CITY OF AUSTIN SPECIFICATIONS.
8. CITY OF AUSTIN ENVIRONMENTAL CRITERIA MANUAL, SECTION 3.5.4 TREE AND NATURAL PRESERVATION:
 - a. PRIOR TO EXCAVATION WITHIN TREE DRILPHOLES OR THE REMOVAL OF TREES ADJACENT TO OTHER TREES THAT ARE TO REMAIN, MAKE A CLEAN CUT BETWEEN THE DISTURBED AND UNDISTURBED ROOT ZONES WITH A ROCK SAW OR SIMILAR EQUIPMENT TO MINIMIZE ROOT DAMAGE.
 - b. IN CRITICAL ROOT ZONE AREAS THAT CANNOT BE PROTECTED DURING CONSTRUCTION WITH FENCING AND OTHER HEAVY VEHICULAR TRAFFIC IS ANTICIPATED, COVER THOSE AREAS WITH FOUR (4) INCHES OF ORGANIC MULCH OR GRAVEL TO MINIMIZE SOIL COMPACTION.
 - c. PERFORM ALL GRADING WITHIN CRITICAL ROOT ZONE AREAS BY HAND OR WITH SMALL EQUIPMENT TO MINIMIZE ROOT DAMAGE.
 - d. WATER ALL TREES MOST HEAVILY IMPACTED BY CONSTRUCTION ACTIVITIES DEEPLY ONCE A WEEK DURING PERIODS OF HOT, DRY WEATHER. SPRAY TREE CROWNS WITH WATER PERIODICALLY TO REDUC DUST ACCUMULATION ON THE LEAVES.
 - e. WHEN INSTALLING CONCRETE ADJACENT TO THE ROOT ZONE OF A TREE, USE A PLASTIC VAPOR BARRIER BETWEEN THE CONCRETE TO PROHIBIT LEACHING OF LIME INTO THE SOIL.
9. IF NO CONSTRUCTION IS SCHEDULED IN A DISTURBED AREA FOR MORE THAN 14 DAYS, THE DISTURBED AREA MUST BE STABILIZED BY REVEGETATION, MULCH, TARP OR REVEGETATION MATING.
10. THE TOTAL IMPERVIOUS COVER CALCULATED FOR THIS SITE IS 1.03 ACRES.
11. THE ROW SHALL BE REVEGETATED AS PRESCRIBED BY THE CITY OF AUSTIN AT THE COMPLETION OF CONSTRUCTION.

NOTES:

1. TOPO SOURCE: CITY OF AUSTIN AERIAL TOPOGRAPHY/ FIELD SURVEY.
2. ALL ACTIVITIES WITHIN THE CEF AND CEF BUFFER MUST COMPLY WITH THE CITY OF AUSTIN CODE AND CRITERIA. THE NATURAL VEGETATIVE COVER MUST BE RETAINED TO THE MAXIMUM EXTENT PRACTICABLE; CONSTRUCTION IS PROHIBITED; AND WASTEWATER DISPOSAL OR IRRIGATION IS PROHIBITED.
3. ENGINEERED STRUCTURAL STREAM BANK STABILIZATION AS APPROVED WITH SUBDIVISION CONSTRUCTION PLANS. SEE DETAIL 623S-1 THIS SHEET.

**KNOX
PRESERVE
PRELIMINARY
PLAN**

**ENVIRONMENTAL
PROTECTION
PLAN**

COA CASE NO: C8-2023-0233

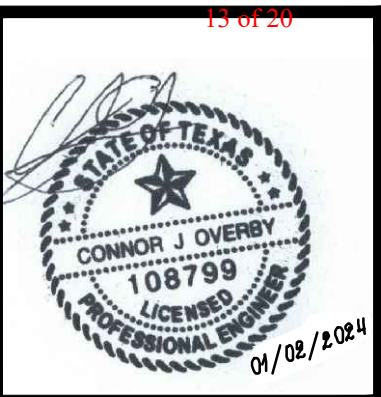

ATWELL
www.atwell-group.com
3815 S. CAPITAL OF TEXAS HIGHWAY, SUITE 300
AUSTIN, TX 78704
O: 512-904-0505
F: 512-904-0509
TBPE No. 12242

PROJECT DATA	
COUNTY:	TRAVIS
CITY LIMITS/ETJ:	AUSTIN
FINAL PLAT NUMBER:	N/A
RELATED CASES:	N/A
PROJECT ADDRESS:	7304 KNOX LANE AUSTIN, TX 78731
GRID NUMBER:	H30
MAPSCO PAGE:	524
ZONING:	SF-3
USAGE:	SINGLE FAMILY
FEMA MAP PANEL:	48453C0435H
OWNER / DEVELOPER	
OWNER:	CHASE EQUITIES, INC. 3839 BEE CAVES ROAD, SUITE 200 AUSTIN, TX 78746
DEVELOPER:	JIMMY MASSOUR KNOX PRESERVE, LLC 1200 SAN ANTONIO AUSTIN, TX 78701
CONSULTANTS:	

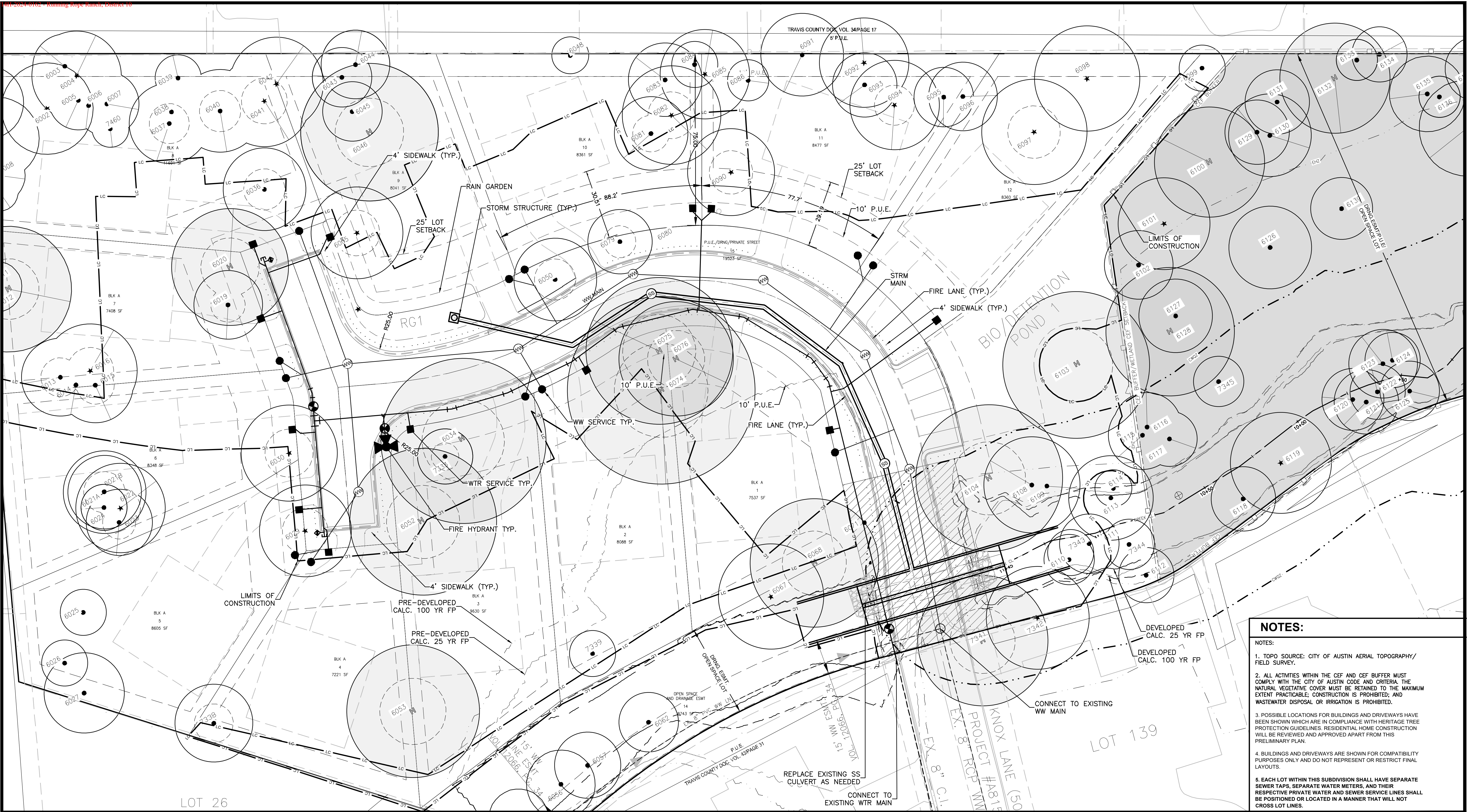

- NOTES:**
- NOTES:
1. TOPO. SOURCE: CITY OF AUSTIN AERIAL TOPOGRAPHY/ FIELD SURVEY.

2. ALL ACTIVITIES WITHIN THE CEF AND CEF BUFFER MUST COMPLY WITH THE CITY OF AUSTIN CODE AND CRITERIA. THE NATURAL VEGETATIVE COVER MUST BE RETAINED TO THE MAXIMUM EXTENT PRACTICABLE; CONSTRUCTION IS PROHIBITED; AND WASTEWATER DISPOSAL OR IRRIGATION IS PROHIBITED.

3. POSSIBLE LOCATIONS FOR BUILDINGS AND DRIVEWAYS HAVE BEEN SHOWN WHICH ARE IN COMPLIANCE WITH HERITAGE TREE PROTECTION GUIDELINES. RESIDENTIAL HOME CONSTRUCTION WILL BE REVIEWED AND APPROVED APART FROM THIS PRELIMINARY PLAN.

4. BUILDINGS AND DRIVEWAYS ARE SHOWN FOR COMPATIBILITY PURPOSES ONLY AND DO NOT REPRESENT OR RESTRICT FINAL LAYOUTS.

5. EACH LOT WITHIN THIS SUBDIVISION SHALL HAVE SEPARATE SEWER TAPS, SEPARATE WATER METERS, AND THEIR RESPECTIVE PRIVATE WATER AND SEWER SERVICE LINES SHALL BE POSITIONED OR LOCATED IN A MANNER THAT WILL NOT CROSS LOT LINES.

TYPICAL PRIVATE STREET CROSS SECTION

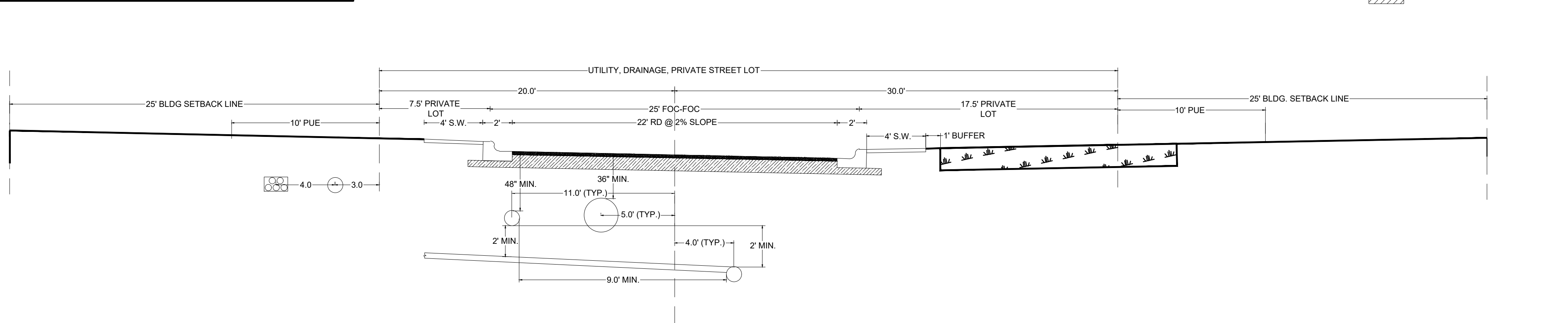

LEGEND

-
- PROPOSED CONTOURS
EXISTING CONTOURS
EXISTING EASEMENT
COWZ 50' SETBACK
EROSION HAZARD ZONE
CREEK CENTERLINE
PRE-DEVELOPED 25 YR FLOOD PLAIN
PRE-DEVELOPED 100 YR FLOOD PLAIN
DEVELOPED 25 YR FLOOD PLAIN
DEVELOPED 100 YR FLOOD PLAIN
CEF BUFFER
FIRE LANE MARKING
RIGHT OF WAY LINE
LOT LINE
ADJACENT PROPERTY BOUNDARIES
SITE BOUNDARY
8" WATER PIPE
WASTEWATER PIPE
FIRE LANE

NORTH ARROW & SCALE

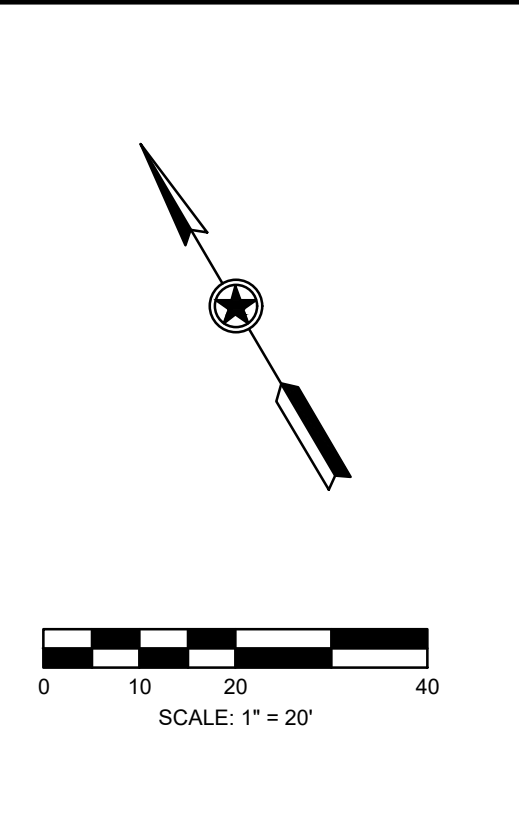

KNOX PRESERVE PRELIMINARY PLAN

OVERALL UTILITY PLAN

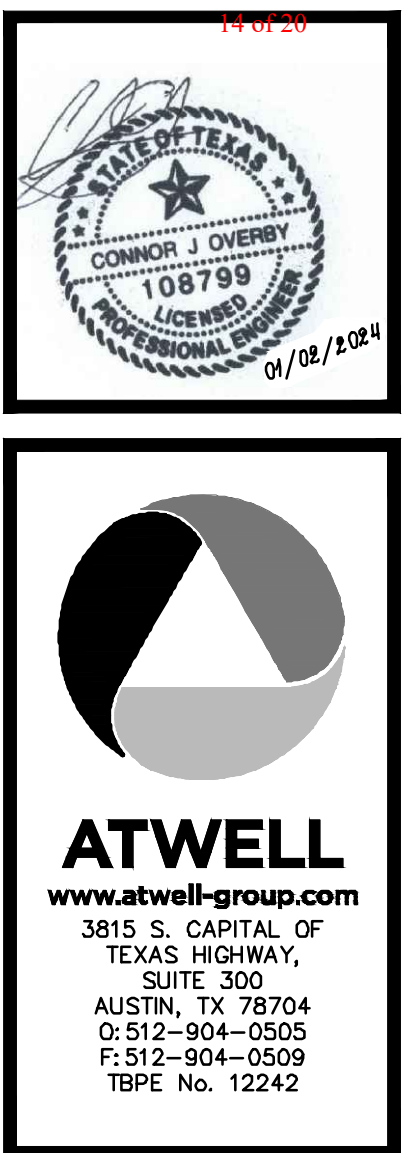
[illegible]

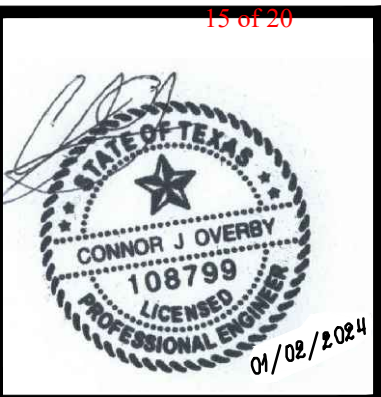

ATWELL
www.atwell-group.com
3815 S. CAPITAL OF TEXAS HIGHWAY, SUITE 300
AUSTIN, TX 78704
O: 512-904-0505
F: 512-904-0509
TBPE No. 12242

PROJECT DATA
COUNTY: TRAVIS
CITY LIMITS/ETJ: AUSTIN
FINAL PLAT NUMBER: N/A
RELATED CASES: N/A
PROJECT ADDRESS:
7304 KNOX LANE
AUSTIN, TX 78731
GRID NUMBER: H30
MAPSCO PAGE: 524
ZONING: SF-3
USAGE: SINGLE FAMILY
FEMA MAP PANEL: 48453C0435H

OWNER / DEVELOPER
OWNER:
CHASE EQUITIES, INC.
3839 BEE CAVES ROAD, SUITE 200
AUSTIN, TX 78746
DEVELOPER:
JIMMY MASSOUR
KNOX PRESERVE, LLC
1200 SAN ANTONIO
AUSTIN, TX 78701

CONSULTANTS:

EDITED: December 22, 2023
PLOTTED: January 3, 2024
PLOTTED BY: Corinne Van Vleet
HORIZONTAL SCALE:
VERTICAL SCALE:

KNOX PRESERVE PRELIMINARY PLAN

FLOODPLAIN ANALYSIS

EXH.-K
11 OF 13

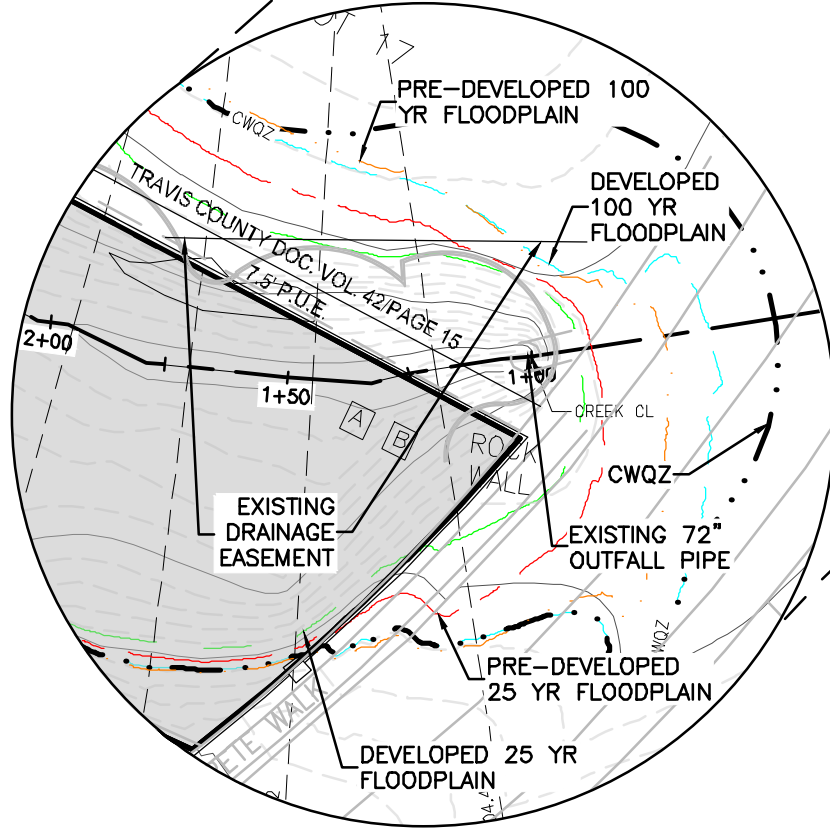
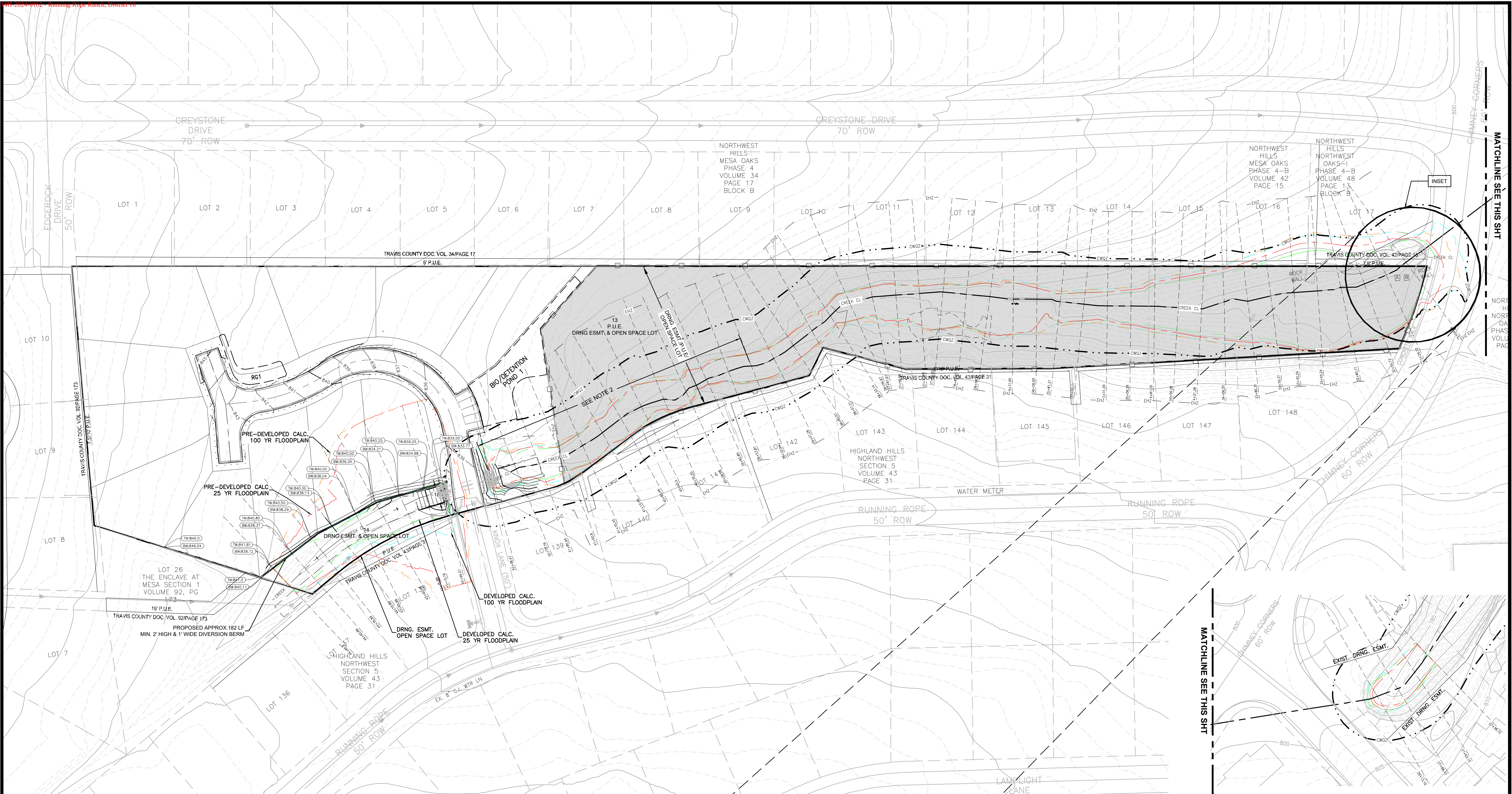

INSET
NTS

NOTE:

- ALL ACTIVITIES WITHIN THE CEF AND CEF BUFFER MUST COMPLY WITH THE CITY OF AUSTIN CODE AND CRITERIA. THE NATURAL VEGETATIVE COVER MUST BE RETAINED TO THE MAXIMUM EXTENT PRACTICABLE; CONSTRUCTION IS PROHIBITED; AND WASTEWATER DISPOSAL OR IRRIGATION IS PROHIBITED.
- FROM STA 42+38.47 TO STA 39+32.64 BOULDERS, LOGS, TRASH AND OTHER DEBRIS TO BE REMOVED FROM THE CHANNEL.

LEGEND

- EXISTING CONTOURS
- EXISTING EASEMENT
- CWQZ 50' SETBACK
- EROSION HAZARD ZONE
- CREEK CENTERLINE
- EXISTING 25 YR FLOODPLAIN
- EXISTING 100 YR FLOODPLAIN
- DEVELOPED 25 YR FLOODPLAIN
- DEVELOPED 100 YR FLOODPLAIN
- CEF BUFFER
- ADJACENT PROPERTY BOUNDARIES
- FIRE LANE MARKING
- SITE BOUNDARY
- WOOD FENCE
- OVERHEAD UTILITY LINE
- EXISTING WASTEWATER LINE
- EXISTING WATER LINE
- EXISTING CULVERTS
- GUY WIRE
- TEMPORARY BENCHMARK
- FINISHED FLOOR ELEVATION
- FLOWLINE ELEVATION

NORTH ARROW & SCALE

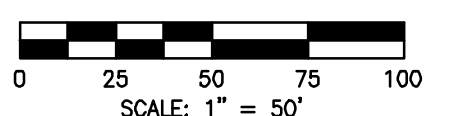
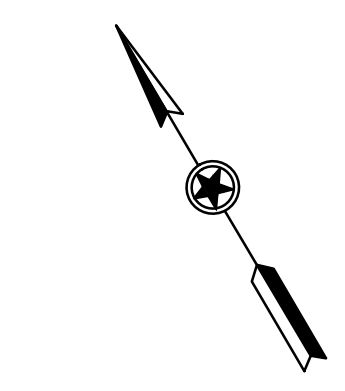

HMS RAS Correlation Table - Peak Discharge									
Basin	HMS				Station	RAS			
	Existing 25 YR Q (cfs)	Existing 100 YR Q (cfs)	Developed 25 YR Q (cfs)	Developed 100 YR Q (cfs)		Existing 25 YR Q (cfs)	Existing 100 YR Q (cfs)	Developed 25 YR Q (cfs)	Developed 100 YR Q (cfs)
FOB_02a1	244.60	365.80	244.60	365.80	4485.90	244.60	365.80	244.60	365.80
KNOX CULVERT	244.60	365.80	244.60	365.80	4284.47	244.60	365.80	244.60	365.80
KNOX SITE	270.40	407.80	272.80	410.90	4160.60	270.40	407.80	272.80	410.90
FOB_02a3	290.50	437.80	292.90	440.90	3681.65	290.50	437.80	290.50	440.90
FOB_02a2	314.20	473.20	316.60	476.30	3656.61	314.20	473.20	316.60	476.30
FOB_02a4	461.30	693.10	463.70	696.20	3380.31	461.30	693.10	463.70	696.20
J11/ CULVERT	461.30	693.10	463.70	696.20	3178.46	461.30	693.10	463.70	696.20

T:\Private\Custom CP Knox_Lane\Design\B_KNOX_EXH.dwg
T:\Private\Custom CP Knox_Lane\Design\B_KNOX_EXH.dwg
T:\Private\Custom CP Knox_Lane\Design\B_KNOX_EXH.dwg
T:\Private\Custom CP Knox_Lane\Design\B_KNOX_EXH.dwg

T:\Private\Custom CP Knox_Lane\Design\B_KNOX_EXH.dwg
T:\Private\Custom CP Knox_Lane\Design\B_KNOX_EXH.dwg
T:\Private\Custom CP Knox_Lane\Design\B_KNOX_EXH.dwg
T:\Private\Custom CP Knox_Lane\Design\B_KNOX_EXH.dwg

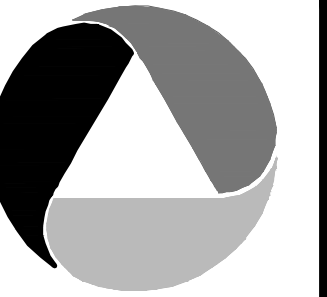
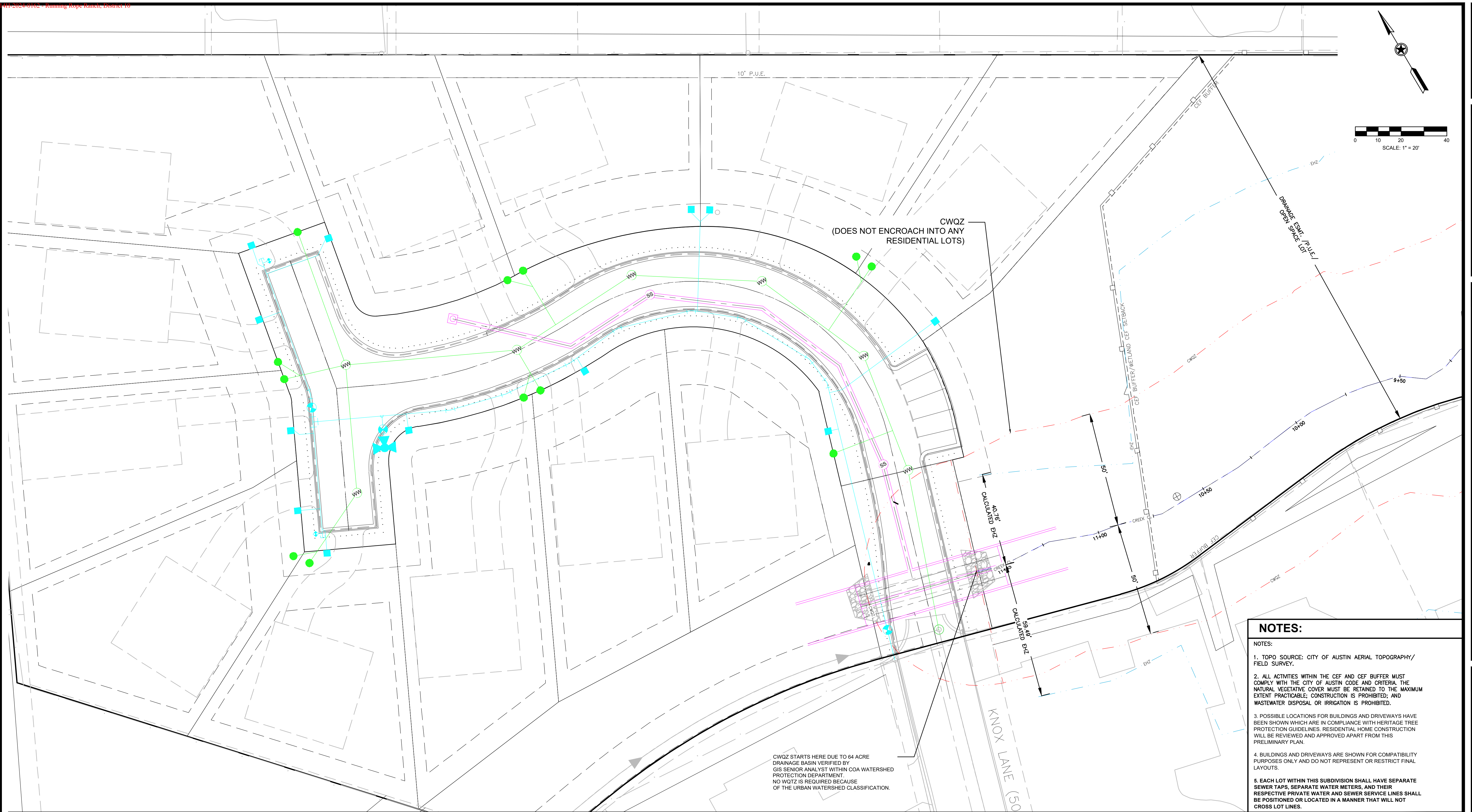

ATWELL
www.atwell-group.com
 3815 S. CAPITAL OF
 TEXAS HIGHWAY,
 SUITE 300
 AUSTIN, TX 78704
 O: 512-904-0505
 F: 512-904-0509
 TBPE No. 12242

NITY: TRAVIS
 LIMITS/ETJ: AUSTIN
 PLAT NUMBER: N/A
 ATED CASES: N/A
 SUBJECT ADDRESS:
 4 KNOX LANE
 TITIN, TX 78731
 NUMBER: H30
 SCO PAGE: 524
 ING: SF-3
 GE: SINGLE FAMILY
 A MAP PANEL: 48453C0435H

ER:
E EQUITIES, INC.
BEE CAVES ROAD, SUITE 200
IN, TX 78746
LOPER:
Y NASSOUR
K PRESERVE, LLC
SAN ANTONIO
IN, TX 78701

1833

ED: November 30, 2023
 TTED: January 3, 2024
 TTED BY: Corinne Van Vliet

HORIZONTAL SCALE:
 VERTICAL SCALE:

**KNOX
PRESERVE
RELIMINARY
PLAN**

COLOR UTILITY MAP

EXH.-L
12 OF 13

TYPICAL PRIVATE STREET CROSS SECTION

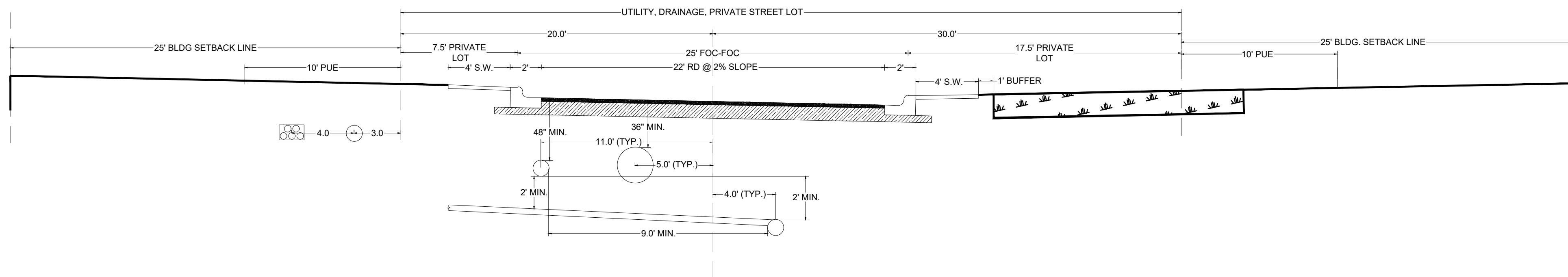

LEGEND

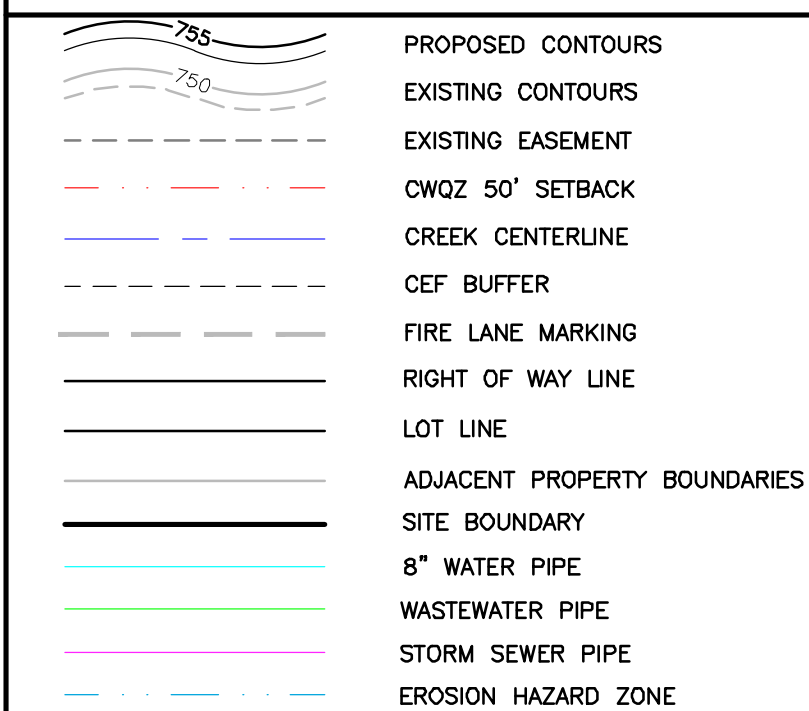

CITY APPROVAL

PRELIMINARY SUBDIVISION APPROVAL Sheet _____ Of _____
FILE NUMBER: CB-2023-0233 APPLICATION DATE: October 9, 2023
APPROVED ADMINISTRATIVELY ON: _____
EXPIRATION DATE (LDC 25-4-65) _____
CASE MANAGER: C. ZAVALA
CESAR ZAVALA FOR:
JOSE ROIG, DIRECTOR, DEVELOPMENT SERVICES DEPARTMENT

FINAL PLATS MUST BE RECORDED BY THE EXPIRATION DATE. SUBSEQUENT SITE PLANS WHICH DO NOT COMPLY WITH THE CODE AT THE TIME OF FILING, AND REQUIRE BUILDING PERMITS OR NOTICE OF CONSTRUCTION (IF A BUILDING PERMIT IS NOT REQUIRED), MUST ALSO BE APPROVED PRIOR TO THE EXPIRATION DATE.

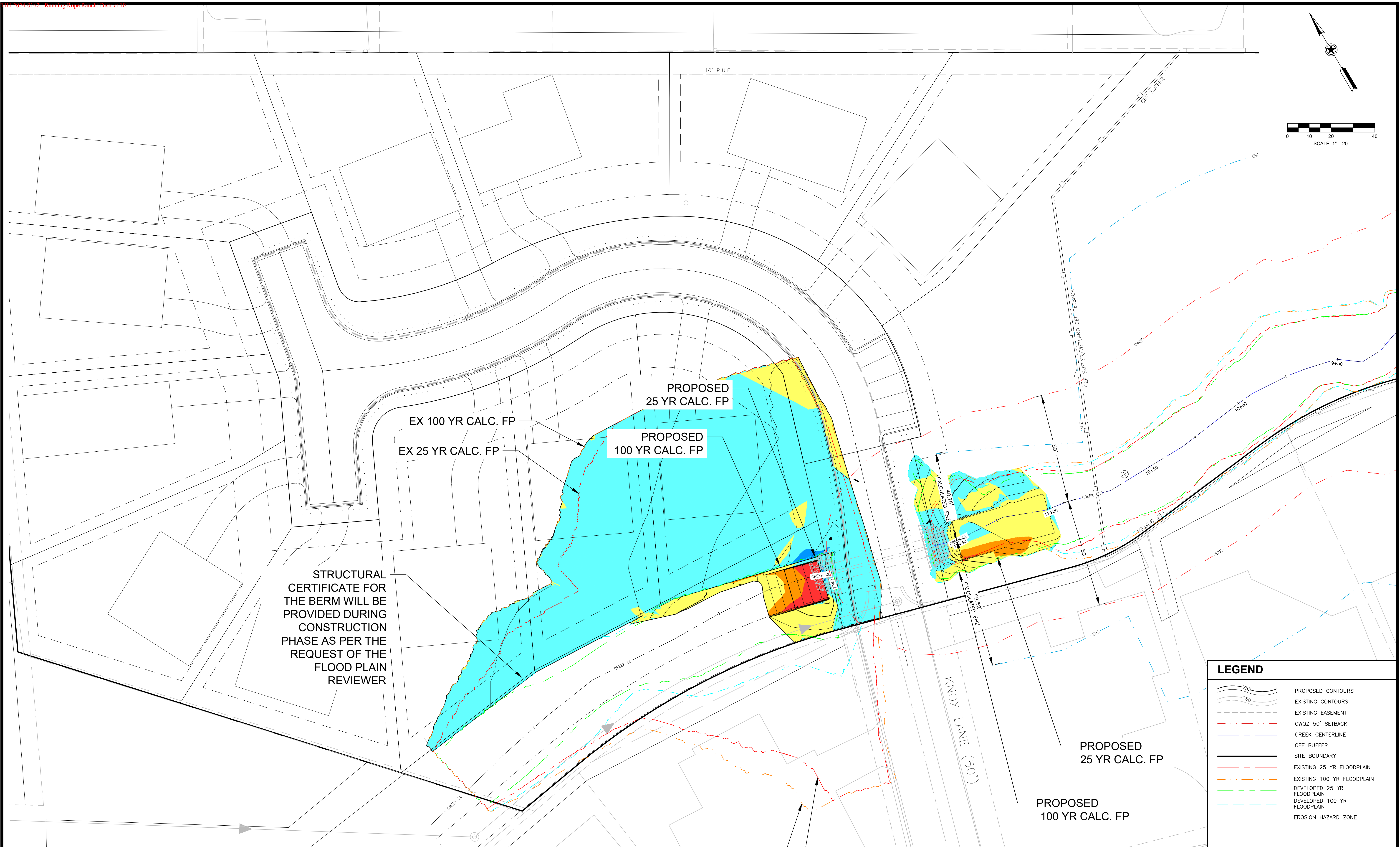

Generated: 2023-12-29 09:17:28
By user: cvanvliet
Drawing: T:\Private\Carlson CP Knox Lane\Design\T:\Private\Carlson CP Knox Lane\Design\B KNOX CUT AND FILL.dwg

Volume Summary							
Name	Type	Cut Factor	Fill Factor	2d Area (Sq. Ft.)	Cut (Cu. Yd.)	Fill (Cu. Yd.)	Net (Cu. Yd.)
CUT AND FILL	full	1.000	1.000	18518.50	133.43	181.13	47.70<Fill>
Totals							
				2d Area (Sq. Ft.)	Cut (Cu. Yd.)	Fill (Cu. Yd.)	Net (Cu. Yd.)
Total				18518.50	133.43	181.13	47.70<Fill>

* Value adjusted by cut or fill factor other than 1.0

RANGE		RANGE		COLOR	
-4.00	-8.00				CUT
-2.00	-4.00				
0.00	-2.00				
0.00	2.00				FILL
2.00	4.00				
4.00	8.00				

LEGEND

755
750

PROPOSED CONTOURS
EXISTING CONTOURS
EXISTING EASEMENT
CWOZ 50' SETBACK
CREEK CENTERLINE
CEF BUFFER
SITE BOUNDARY
EXISTING 25 YR FLOODPLAIN
EXISTING 100 YR FLOODPLAIN
DEVELOPED 25 YR FLOODPLAIN
DEVELOPED 100 YR FLOODPLAIN
EROSION HAZARD ZONE

CITY APPROVAL

PRELIMINARY SUBDIVISION APPROVAL Sheet _____ Of _____
 FILE NUMBER: CB-2023-0233 APPLICATION DATE: October 9, 2023
 APPROVED ADMINISTRATIVELY ON: _____
 EXPIRATION DATE (LDC 25-4-65) _____
 CASE MANAGER: C. ZAVALA
 CESAR ZAVALA FOR:
 JOSE ROIG, DIRECTOR, DEVELOPMENT SERVICES DEPARTMENT

FINAL PLATS MUST BE RECORDED BY THE EXPIRATION DATE. SUBSEQUENT SITE PLANS WHICH DO NOT COMPLY WITH THE CODE AT THE TIME OF FILING, AND REQUIRE BUILDING PERMITS OR NOTICE OF CONSTRUCTION (IF A BUILDING PERMIT IS NOT REQUIRED), MUST ALSO BE APPROVED PRIOR TO THE EXPIRATION DATE.



PROJECT DATA

COUNTY: TRAVIS
CITY LIMITS/ETJ: AUSTIN
FINAL PLAT NUMBER: N/A
RELATED CASES: N/A

PROJECT ADDRESS:
7304 KNOX LANE
AUSTIN, TX 78731

GRID NUMBER: H30
MAPSCO PAGE: 524

ZONING: SF-3
USAGE: SINGLE FAMILY

FEMA MAP PANEL: 48453C0435H

OWNER / DEVELOPER

OWNER:
CHASE EQUITIES, INC.
3839 BEE CAVES ROAD, SUITE 200
AUSTIN, TX 78746

DEVELOPER:
JIMMY NASSOUR
KNOX PRESERVE, LLC
1200 SAN ANTONIO
AUSTIN, TX 78701

CONSULTANTS:

**KNOX
PRESERVE
PRELIMINARY
PLAN**

**CUT AND
FILL EXHIBIT**

EXH.-M
13 OF 13



General Information

Location: **7304 KNOX LN**
Parcel ID: **0140030611**
Grid: **MH30**

Planning & Zoning

*Right click [hyperlinks](#) to open in a new window.

Future Land Use (FLUM): **No Future Land Use Map**

Regulating Plan: **No Regulating Plan**

Zoning: **SF-3**

Zoning Cases: **None:**

Zoning Ordinances: **19990225-070b**

Zoning Overlays: **Residential Design Standards: LDC/25-2-Subchapter F**
Wildland Urban Interface:
Proximity Class - Within 1.5 miles of a Wildland Area

Infill Options: **--**

Neighborhood Restricted Parking Areas: **Northwest Austin Civic Association, Parmer/
Avery Island Neighborhood Assn.**

Mobile Food Vendors: **Northwest Austin CA**

Historic Landmark: **--**

Urban Roadways: **Yes**

Zoning Guide

The [Guide to Zoning](#) provides a quick explanation of the above Zoning codes, however, the [Land Development Information Services](#) provides general zoning assistance and can advise you on the type of development allowed on a property. Visit [Zoning](#) for the description of each Base Zoning District. For official verification of the zoning of a property, please order a [Zoning Verification Letter](#). General information on the [Neighborhood Planning Areas](#) is available from Neighborhood Planning.

Environmental

Fully Developed Floodplain: **No**
FEMA Floodplain: **No**
Austin Watershed Regulation Areas: **URBAN**
Watershed Boundaries: **Shoal Creek**
Creek Buffers: **CWQZ**
Edwards Aquifer Recharge Zone: **NORTH**
Edwards Aquifer Recharge Verification Zone: **No**
Erosion Hazard Zone Review Buffer: **Yes**

Political Boundaries

Jurisdiction: **AUSTIN FULL PURPOSE**
Council District: **10**
County: **TRAVIS**
School District: **Austin ISD**
Community Registry: **Austin Independent School District, Austin Lost and Found Pets,
Austin Neighborhoods Council, Friends of Austin Neighborhoods,
NW Austin Neighbors, Neighborhood Empowerment Foundation,
Northwest Austin Civic Association, SELTexas, Sierra Club, Austin
Regional Group, TNR BCP - Travis County Natural Resources**

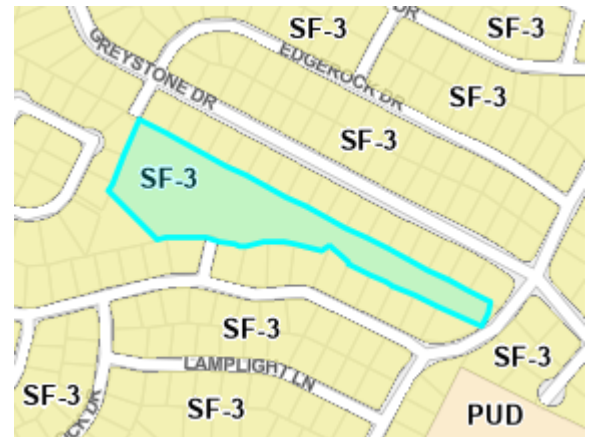

Zoning Map

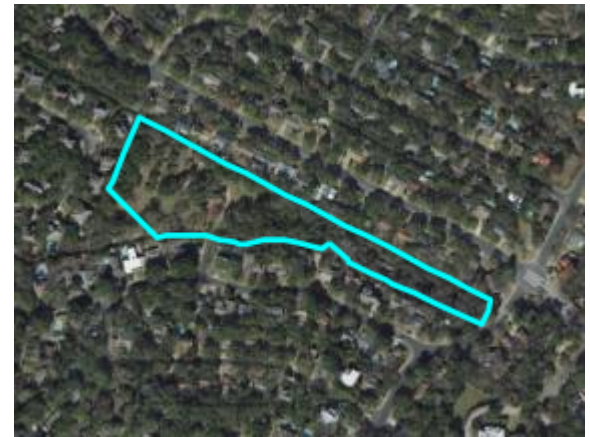

Imagery Map

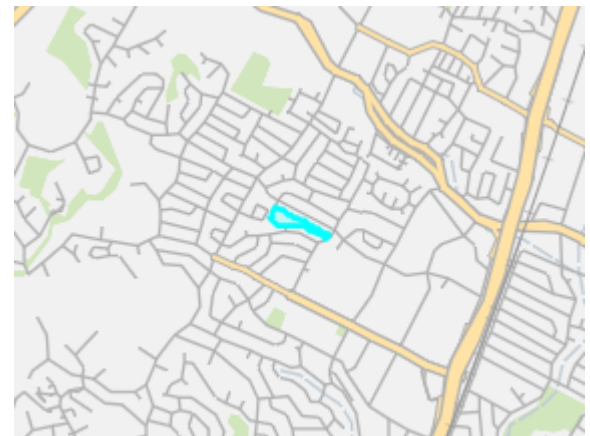

Vicinity Map