

O-SDA Industries

CONTACT:

ABBY TATKOW

ATATKOW@AFFORDABLEHOUSINGTEXAS.COM

ABBY PENNER

ABBY@AFFORDABLEHOUSINGTEXAS.COM



Waverly North 3710 Cedar Street



Site Plan

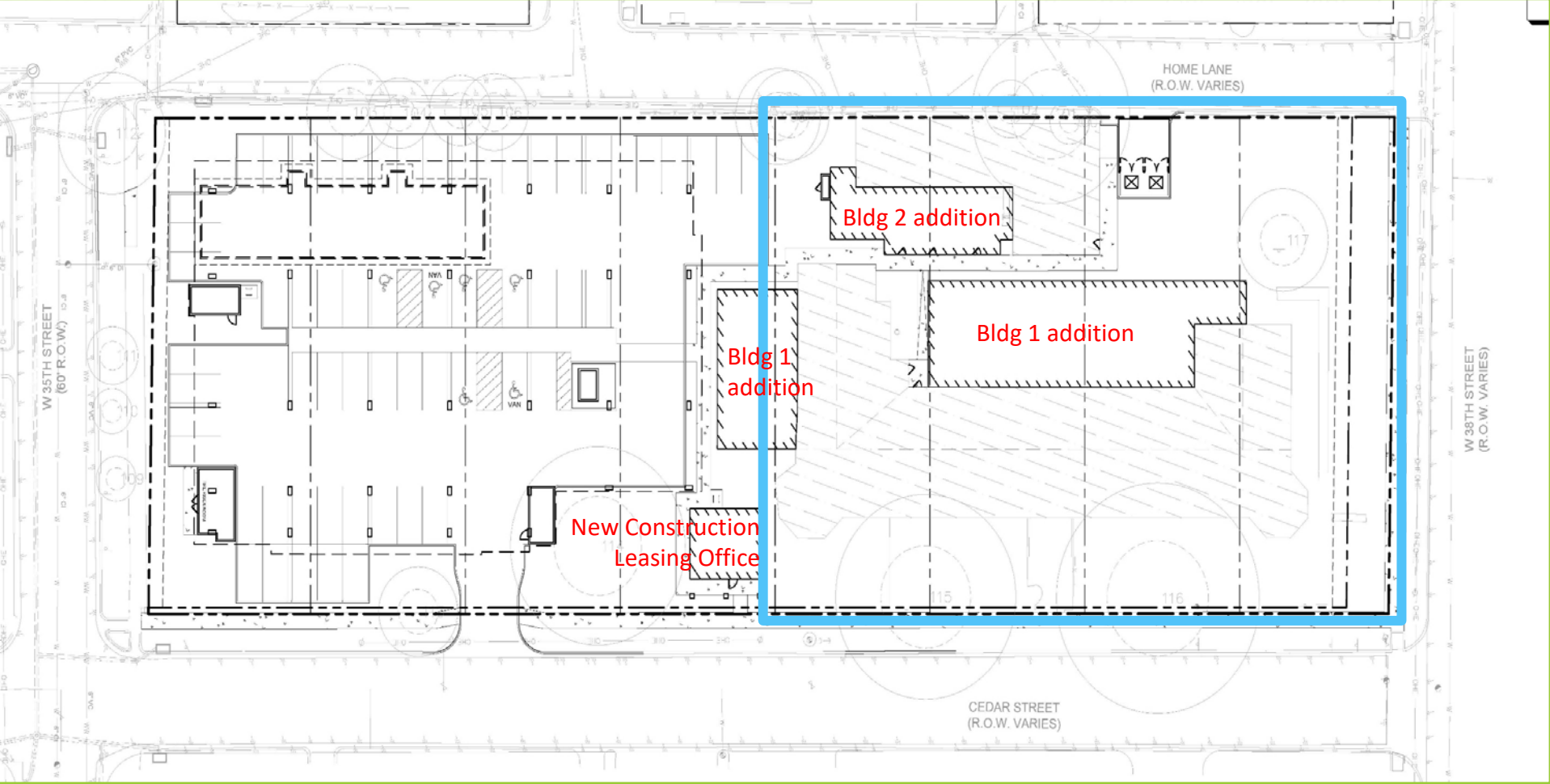

Building 1 Floor Plan

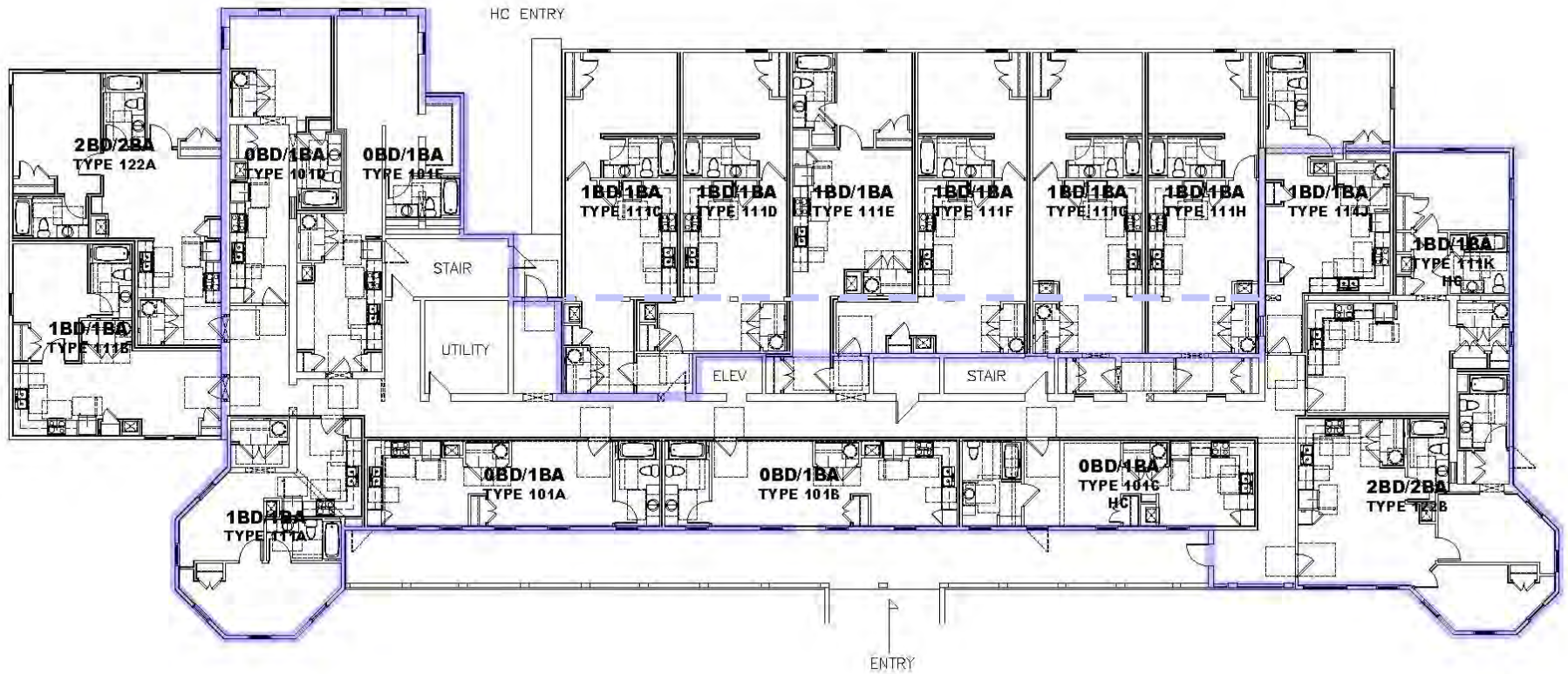

Building 1 Cedar Street Elevation



Stucco
Hardie Panel

Split Face
CMU







Building 1 - 35th Street Elevation

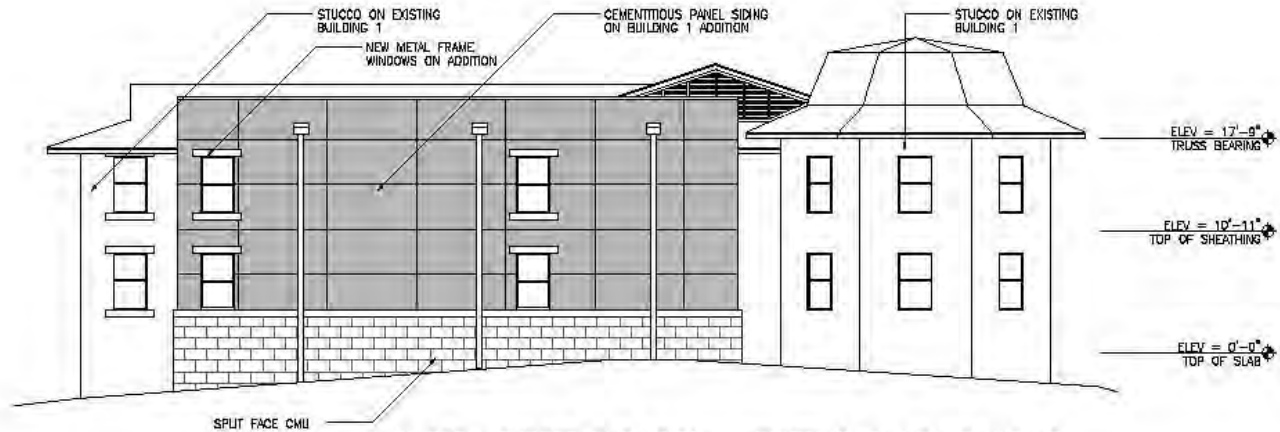

W 35TH STREET ELEVATION – EXISTING & NEW BUILDING



W 35TH STREET ELEVATION – EXISTING BUILDING

Building 1 - 38th Street Elevation

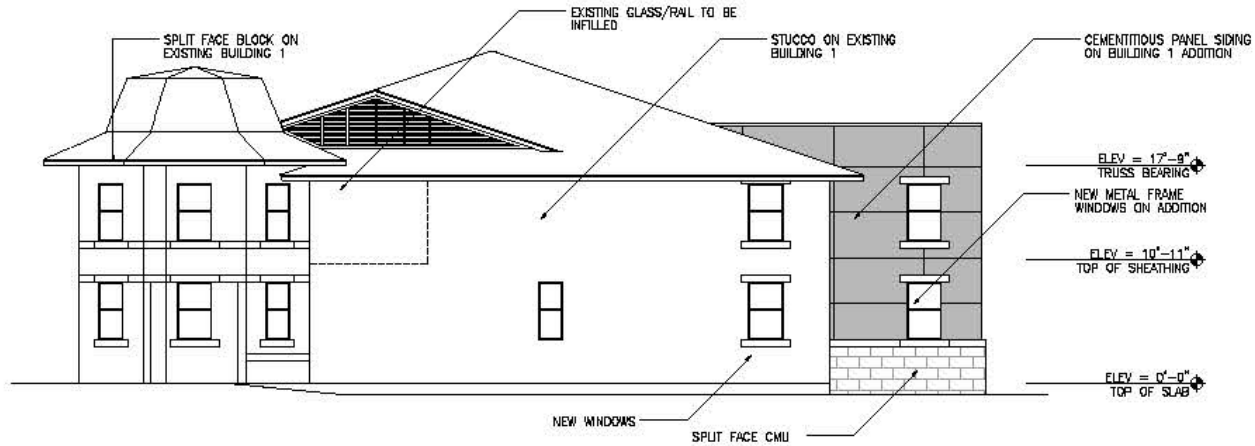

W 38TH STREET ELEVATION – EXISTING & NEW BUILDING

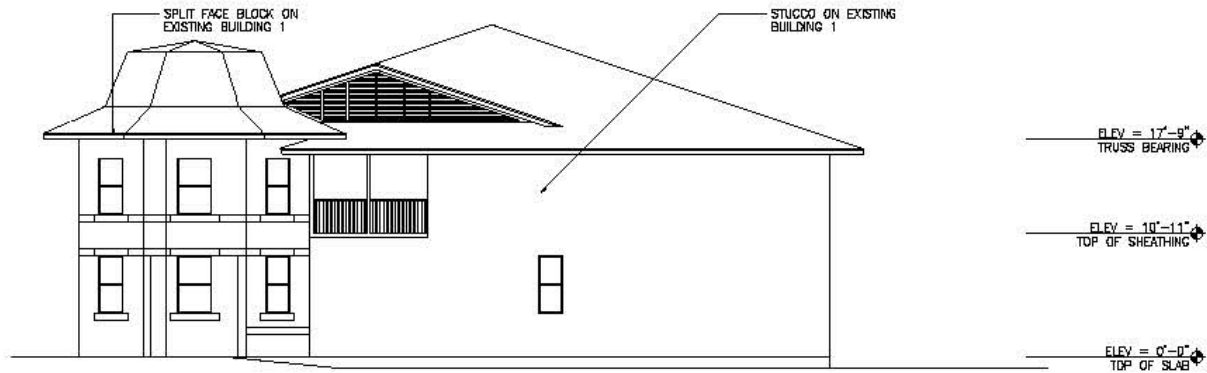

W 38TH STREET ELEVATION – EXISTING BUILDING



AGE
of CENTRAL TEXAS
Proud Sponsoring Partner of
St. David's
FOUNDATION

Building 1 - Home Street Elevation

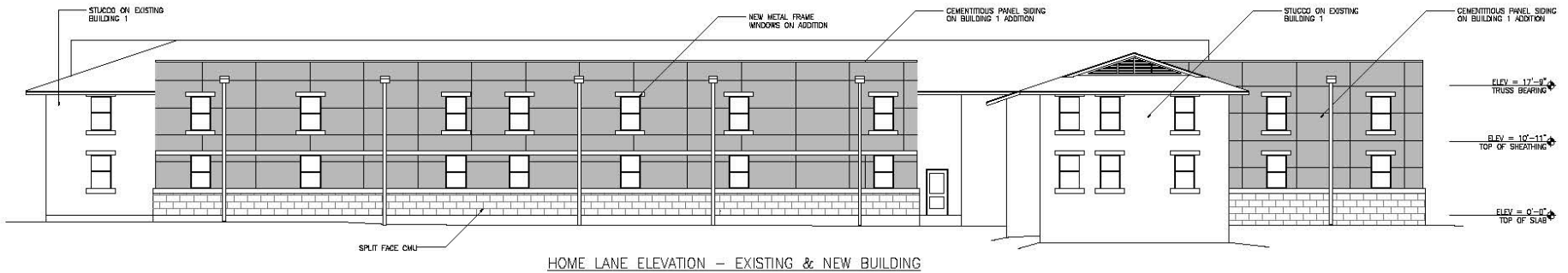
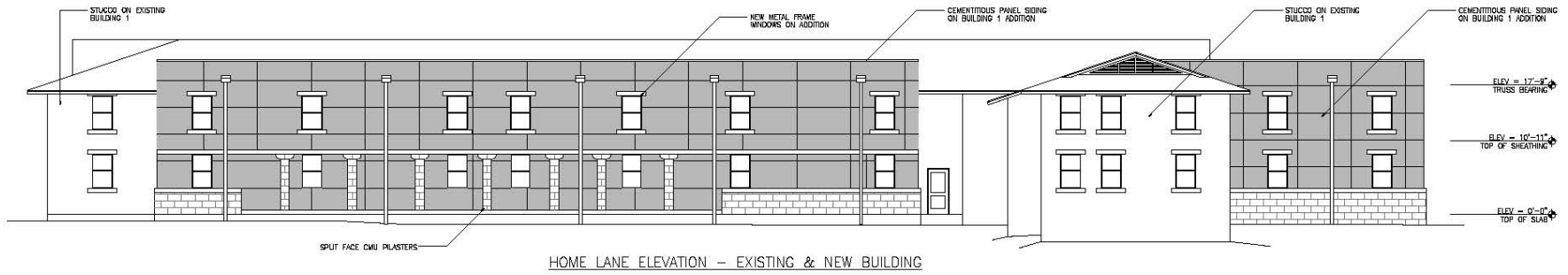
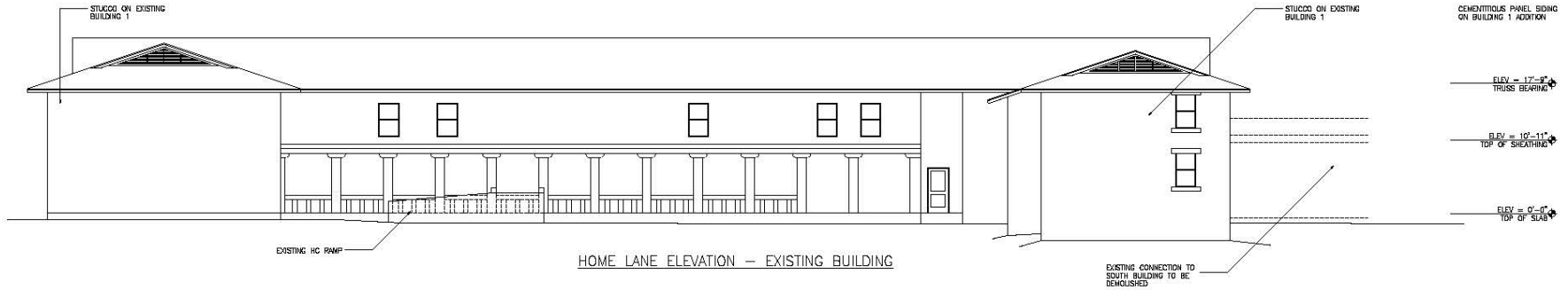



Building 2 Floor Plan

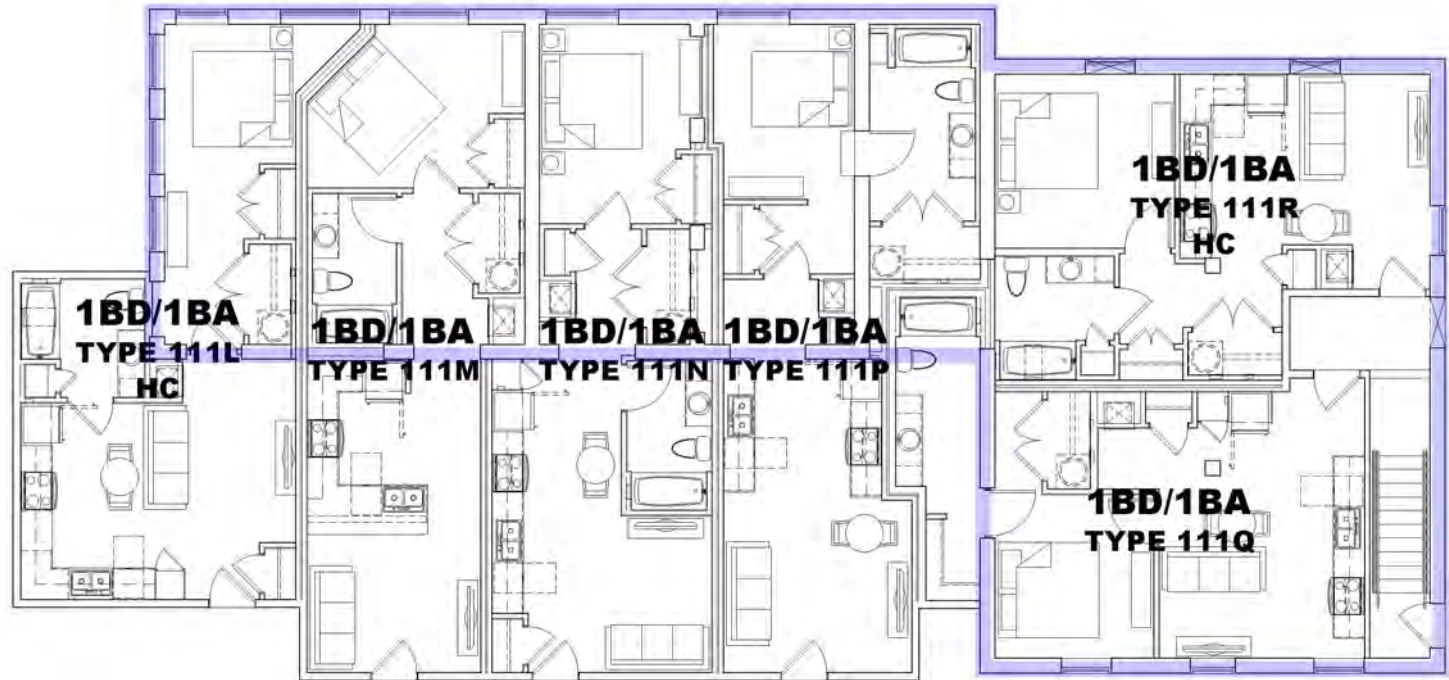

Building 2 Home Street Elevation

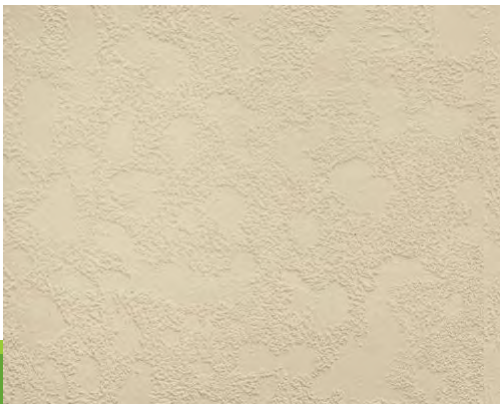
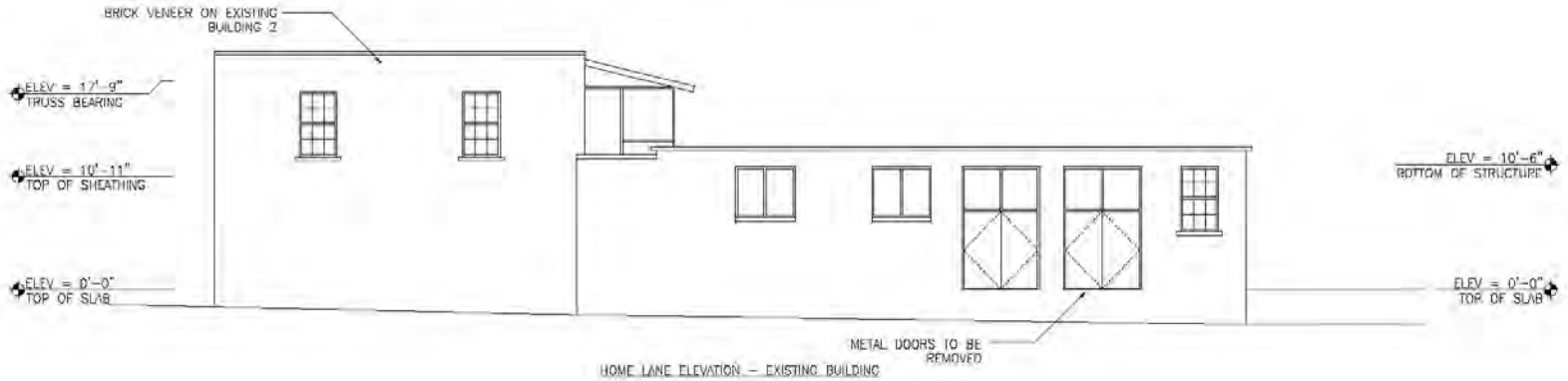
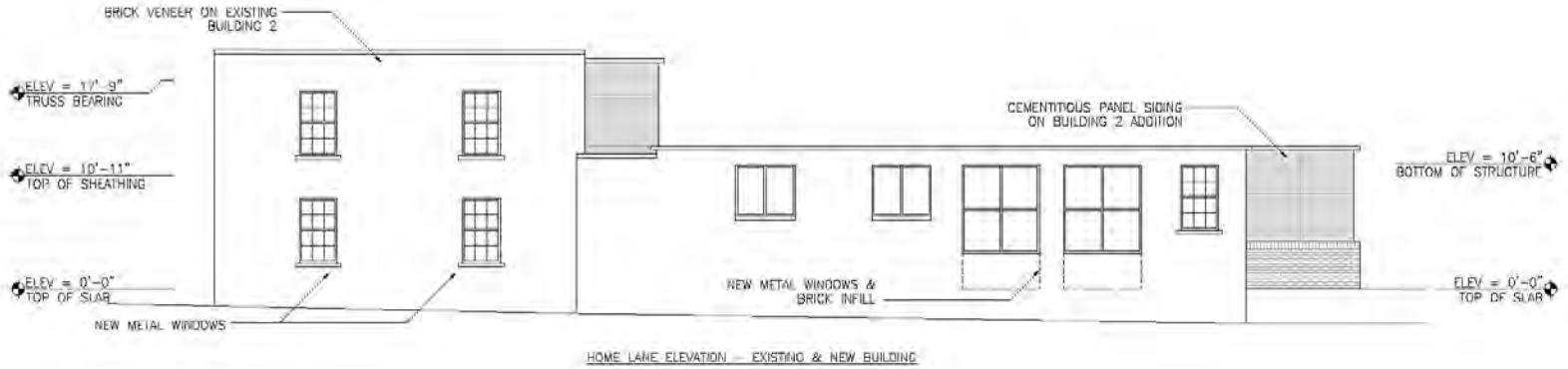

Stucco
Hardie Panel



Split Face
CMU

Building 2 - 35th Street Elevation

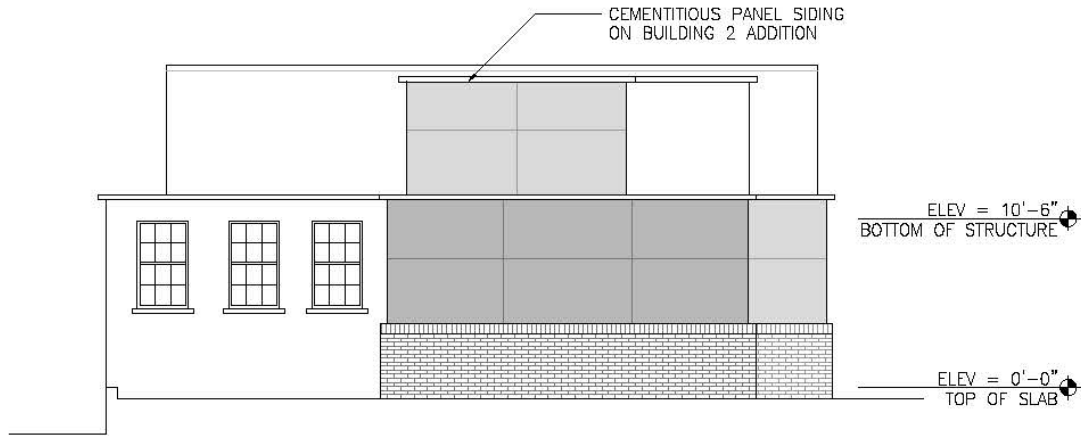

W 35TH STREET ELEVATION - EXISTING & NEW BUILDING

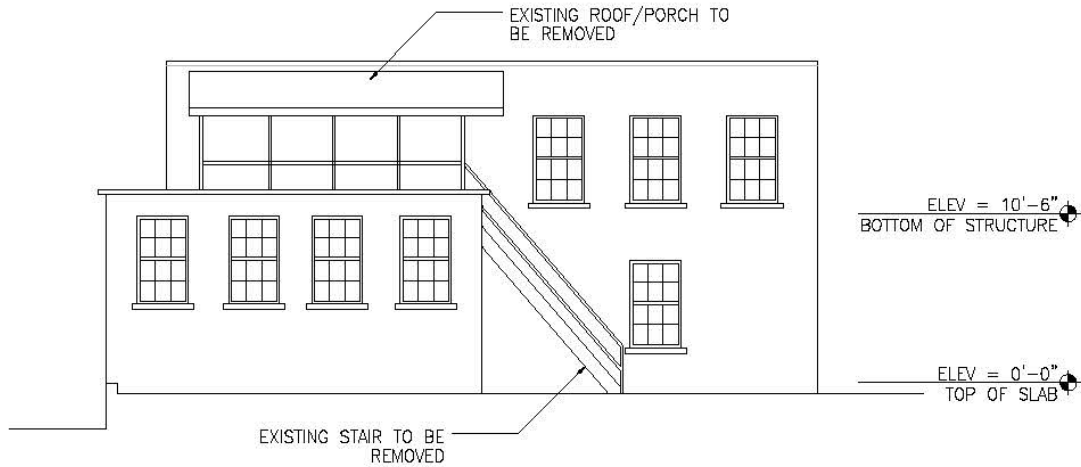

W 35TH STREET ELEVATION - EXISTING BUILDING



Building 2 - 38th Street Elevation

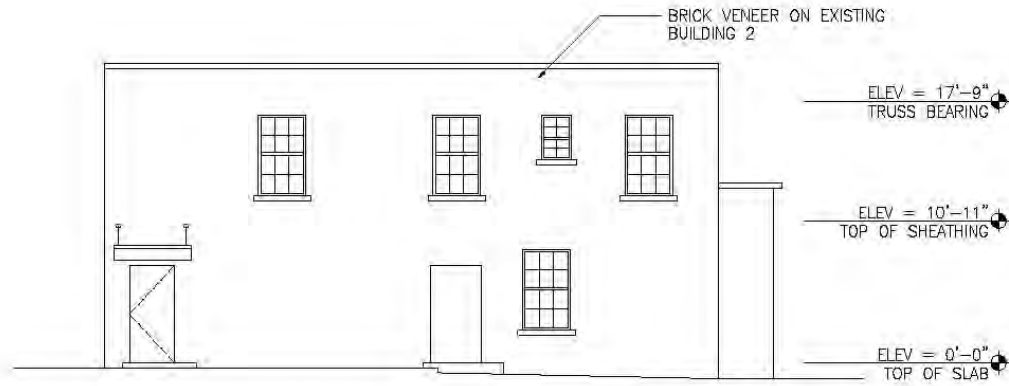

W 38TH STREET ELEVATION — EXISTING & NEW BUILDING

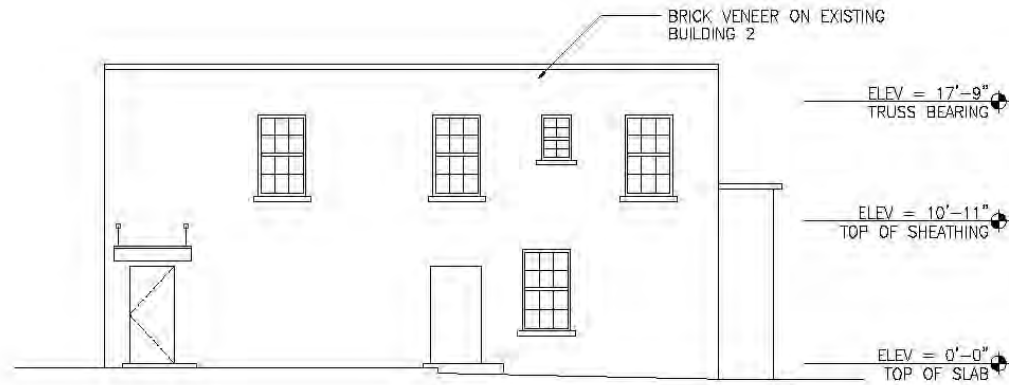

W 38TH STREET ELEVATION — EXISTING BUILDING

Building 2 - Cedar Street Elevation (interior courtyard)

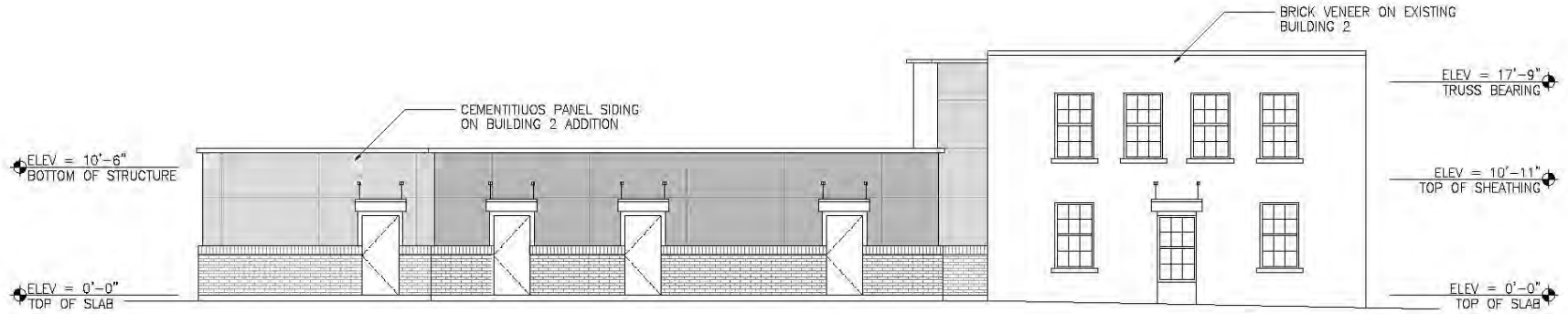

CEDAR STREET ELEVATION - EXISTING & NEW BUILDING

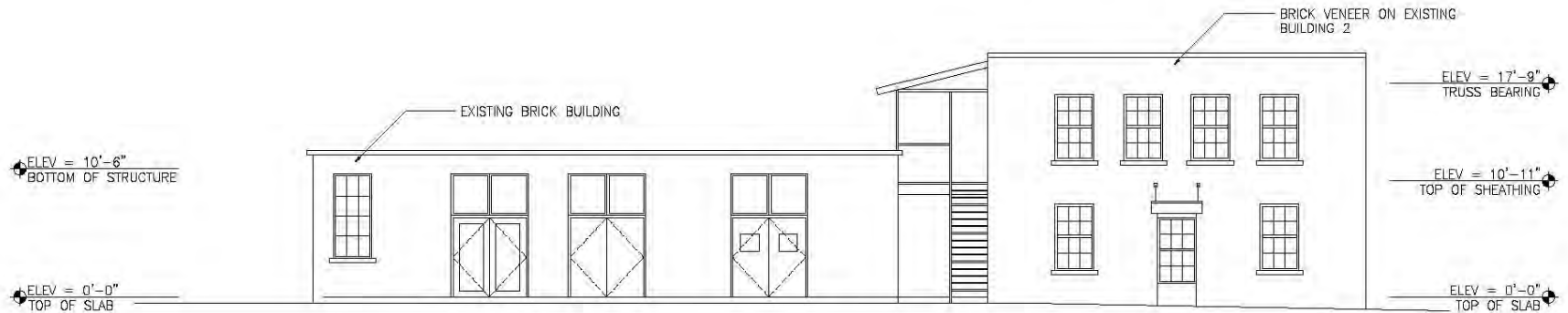

CEDAR STREET ELEVATION - EXISTING BUILDING



Thank You!

Questions? Learn more
at:

[Affordablehousingtexas.
com](https://www.affordablehousingtexas.com)



Waverly North 3710 Cedar Street

