

City of Austin



Austin Planning

6310 Wilhelmina Delco Drive, Austin, TX 78752

P.O. Box 1088, Austin, TX 78767-1088

(512) 974-2000 ♦ <https://www.austintexas.gov/department/planning-department>

MEMORANDUM

TO: Chair & Planning Commission Members

FROM: Maureen Meredith, Senior Planner, Long-Range Planning Division
Jonathan Tomko, Principal Planner, Current Planning Division
Austin Planning

DATE: April 22, 2026

RE: NPA-2024-0018.01 and C14-2024-0036
7003, 7005, & 7007 Guadalupe Street
Brentwood-Highland Combined Planning Area

The Applicant requests a postponement of the above-referenced cases from the **April 28, 2026** Planning Commission hearing to the **June 23, 2026 hearing date**. Please see attached email from Julia Perales-Leisk.

The postponement request was made in a timely manner and meets the Planning Commission's policy.

Attachments: Julia Perales-Leisk's email
Plan Amendment Map
Zoning Map

-----Original Message-----

From: Julia Perales-Leisk <

Sent: Tuesday, April 21, 2026 6:45 PM

To: Meredith, Maureen <Maureen.Meredith@austintexas.gov>; Tomko, Jonathan <Jonathan.Tomko@austintexas.gov>

Cc: Jerry Perales <>; angela.piskylene@

Subject: Re: April 28 PC New PP Date?:(C14-2024-0036) 7003, 7005, 7007 Guadalupe St. Rezone

Hello Maureen and Jonathan,

Please disregard the previous request. We would instead like to postpone this project to June 23rd. Thank you.

JULIA PERALES-LEISK

Planning & Development Manager | BOWMAN

O: (512) 327-2308

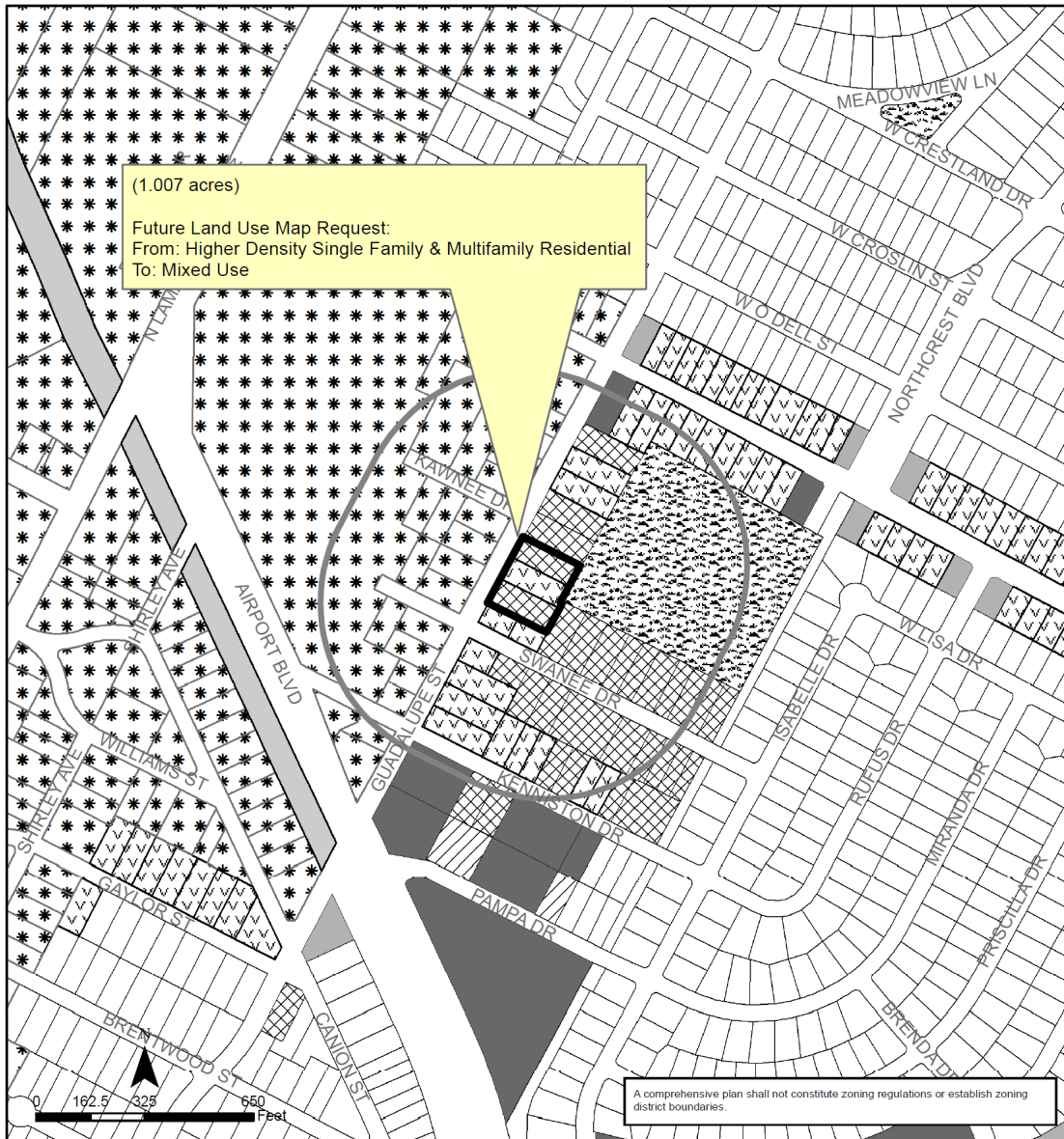

**Brentwood/Highland Combined Neighborhood Planning Area
NPA-2024-0018.01**

This product is for informational purposes and may not have been prepared for or be suitable for legal, engineering, or surveying purposes. It does not represent an on-the-ground survey and represents only the approximate relative location of property boundaries.

This product has been produced by the Planning Department for the sole purpose of geographic reference. No warranty is made by the City of Austin regarding specific accuracy or completeness.



City of Austin
Planning Department
Created on 1/8/2025, by: meekss

Future Land Use	
	Subject Tract
	500 ft. notif. boundary
	Commercial
	Higher-Density Single-Family
	Mixed Use
	Mixed Use/Office
	Multi-Family
	Recreation & Open Space
	Single-Family
	Specific Regulating District
	Transportation

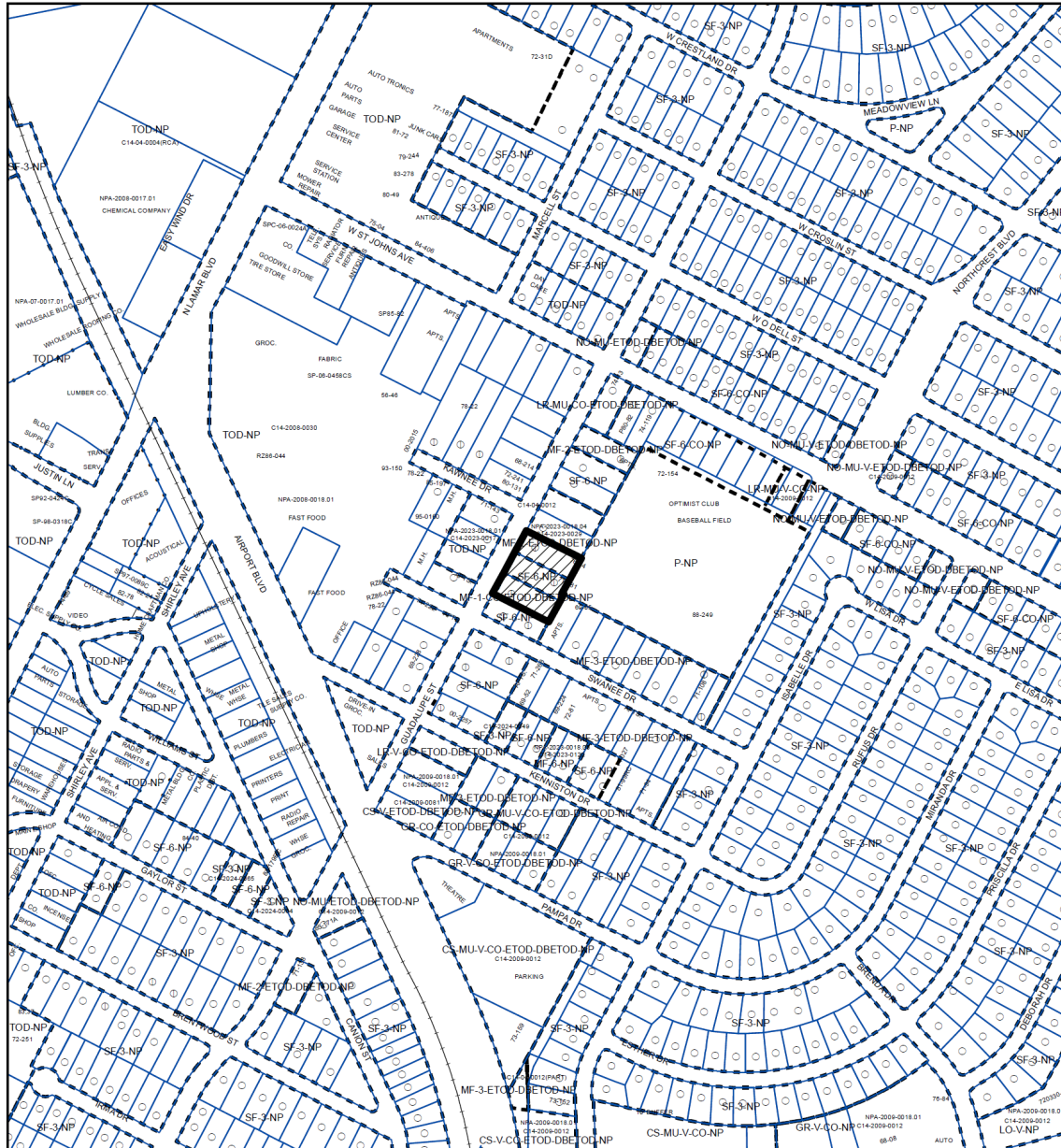

N

SUBJECT TRACT

PENDING CASE

ZONING BOUNDARY

ZONING
 ZONING CASE#: C14-2024-0036

1" = 400'

This product is for informational purposes and may not have been prepared for or be suitable for legal, engineering, or surveying purposes. It does not represent an on-the-ground survey and represents only the approximate relative location of property boundaries.

This product has been produced by the Planning Department for the sole purpose of geographic reference. No warranty is made by the City of Austin regarding specific accuracy or completeness.



Created: 1/8/2025