

City of Austin



Austin Planning

6310 Wilhelmina Delco Drive, Austin, TX 78752

P.O. Box 1088, Austin, TX 78767-1088

(512) 974-2000 ♦ <https://www.austintexas.gov/department/planning-department>

MEMORANDUM

TO: Chair & Planning Commission Members

FROM: Maureen Meredith, Senior Planner, Long-Range Planning Division
Jonathan Tomko, Principal Planner, Current Planning Division
Austin Planning

DATE: May 5, 2026

RE: NPA-2025-0018.02 and C14-2025-0115
5768 ½, 5800, 5826, 5900, 5900 ½, and 5908 AIRPORT BLVD
Brentwood/Highland Combined Planning Area

The Applicant requests a postponement of the above-referenced cases from the **May 12, 2026** Planning Commission hearing to the **June 9, 2026 hearing date**. Please see attached email from David Hartman.

The postponement request was made in a timely manner and meets the Planning Commission's policy.

Attachments: David Hartman's email
Plan Amendment Map
Zoning Map

From: David Hartman
Sent: Wednesday, April 29, 2026 3:42 PM
To: Meredith, Maureen <Maureen.Meredith@austintexas.gov>
Cc: Tomko, Jonathan <Jonathan.Tomko@austintexas.gov>
Subject: RE: May 12 PC PP date? Notice: NPA-2025-0018.02_Airport Koenig MF - postpone to June 9 PC mtg.

Hi Maureen. Please postpone for one month from May 12 to June 9 PC mtg.. Thanks for your help.

David Hartman
Partner
DuBOIS BRYANT & CAMPBELL
303 Colorado, Suite 2300
Austin, TX 78701
O:(512) 457-8000
D:(512) 685-3409
M:(512) 297-5640
F:(512) 457-8008
[bio](#)
[vcard](#)



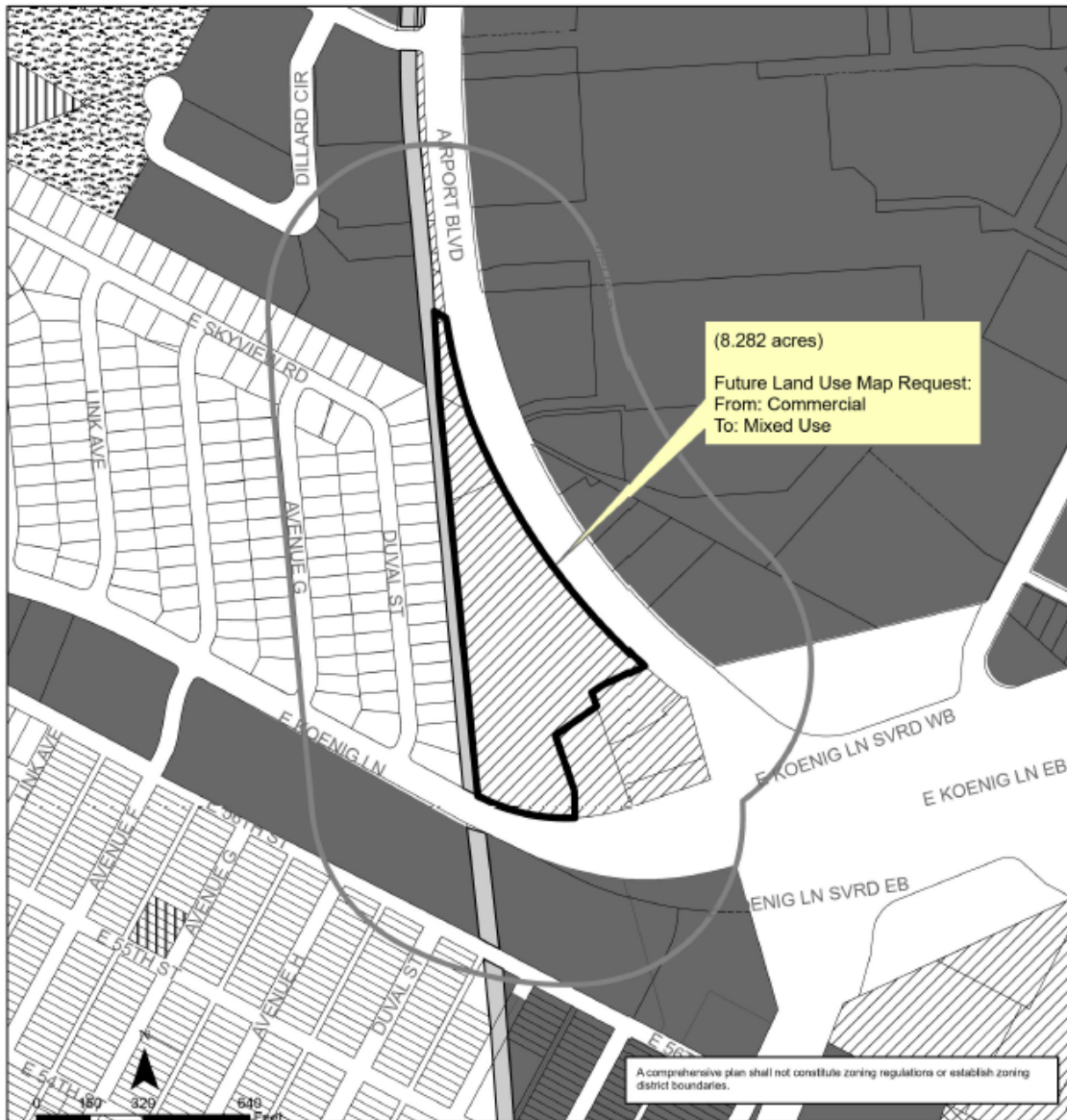

**Brentwood/Highland Combined Neighborhood Planning Area
NPA-2025-0018.02**

This product is for informational purposes and may not have been prepared for or be suitable for legal, engineering, or surveying purposes. It does not represent an on-the-ground survey and represents only the approximate relative location of property boundaries.

This product has been produced by Austin Planning for the sole purpose of geographic reference. No warranty is made by the City of Austin regarding specific accuracy or completeness.





Austin Planning
Created on 12/12/2025, by: MeeksS

Future Land Use

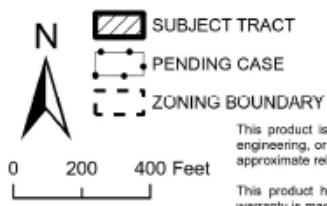
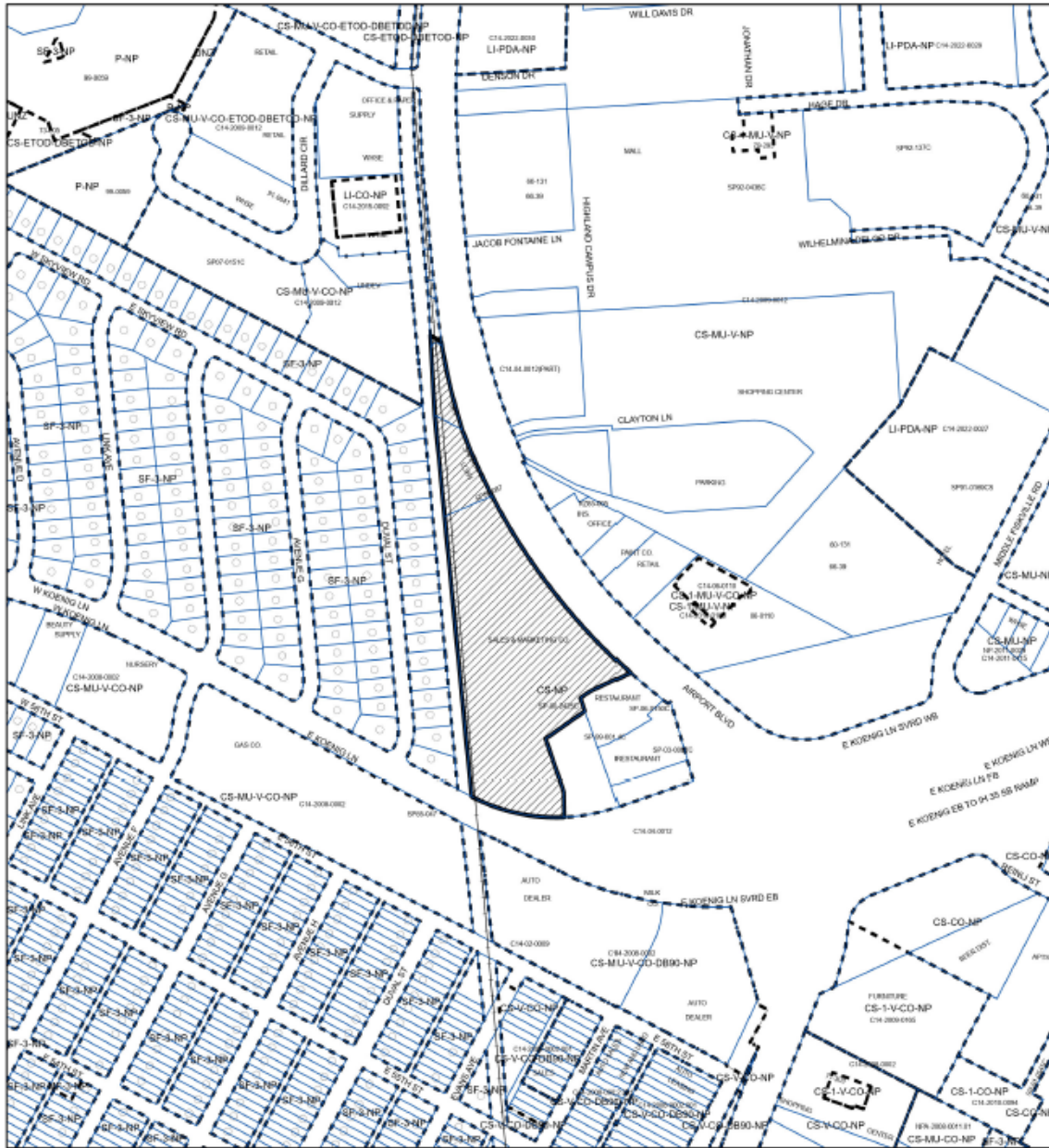
Subject Tract	Multi-Family
500 ft. notif. boundary	Recreation & Open Space
Civic	Single-Family
Commercial	Transportation
Mixed Use	



ZONING
ZONING CASE#: C14-2025-0115

-  SUBJECT TRACT
-  PENDING CASE
-  ZONING BOUNDARY

This product is for informational purposes and may not have been prepared for or be suitable for legal, engineering, or surveying purposes. It does not represent an on-the-ground survey and represents only the approximate relative location of property boundaries.

This product has been produced by Austin Planning for the sole purpose of geographic reference. No warranty is made by the City of Austin regarding specific accuracy or completeness.



Created: 12/12/2025